



opentext™

Opentext Business Intelligence

eDOCS DM

Brava!

Exceed TurboX Remotedesktop

Roadshow April, 2018 | Helmut Reimann

Agenda

- Was ist Opentext Business Intelligence?
 - Das OTBI Produkt Paket
 - Erzeugen von Datenmodellen und Report - Vorlagen
 - Veröffentlichen von Dokumenten
 - Arbeiten mit Dokumenten
- Was ist eDOCS?
 - eDOCS DM Grundlagen
 - eDOCS DM und Team Developer
- Was ist Brava! ?
 - Anzeigen, vergleichen und bearbeiten von unterschiedlichen Dokumenten & Formaten
- Was ist Exceed TurboX?

Was ist Opentext Business Intelligence (OTBI)?

- OTBI unterstützt das:
 - Analysieren von Informationen und Daten
 - Beantwortet Fragen:
 - Wo muss ich drauf achten?
 - Wie viele? Wie oft?
 - Was ist passiert?
 - Wo sind meine Probleme?
 - OTBI visualisiert die Ergebnisse:
 - Dashboards mit aufbereiteten Sichten, zusammengesetzt aus verschiedenen Quellen
 - Interaktive & Dynamische Reports
 - Einfach verständliche Warnungen
- OTBI soll nicht...
 - ... den Report Builder ersetzen!

Was ist Opentext Business Intelligence (OTBI)?

- Beispiel:

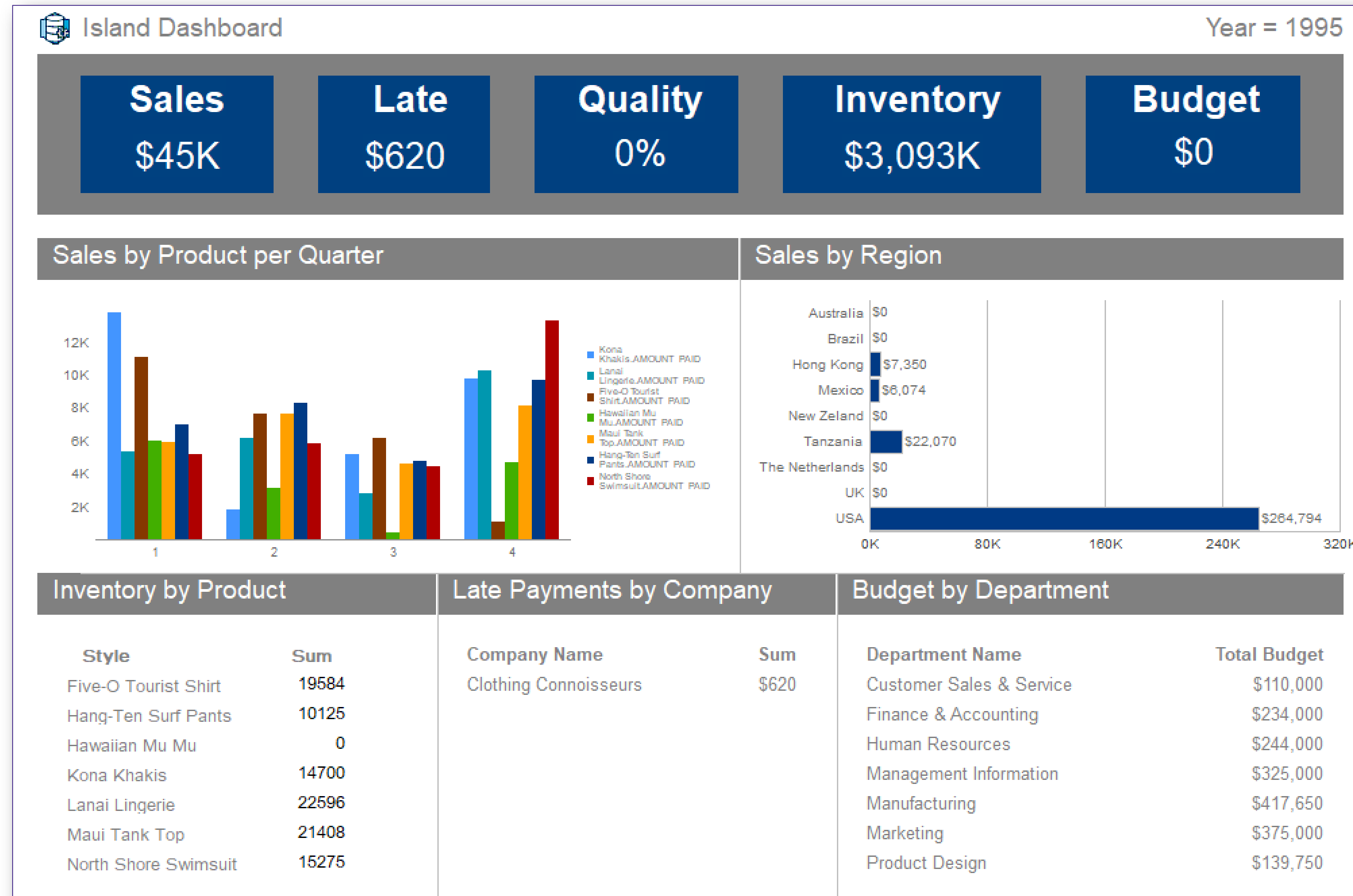

Das OTBI Produkt Paket

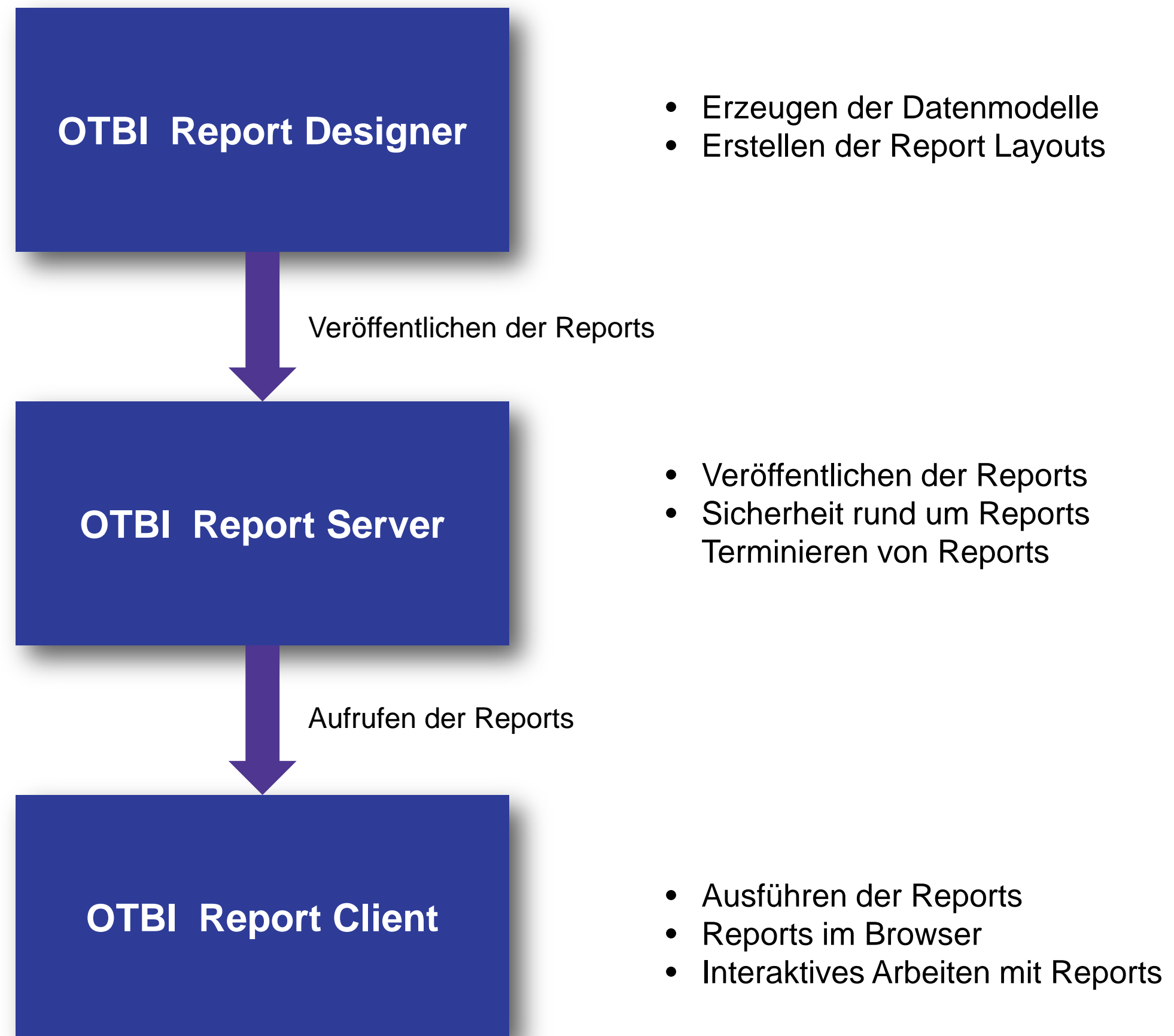

Arbeiten mit OTBI

- Erstellen von Reports
 - Daten Modell
 - Report Design
 - Interaktive Reports
 - ‚Hotspots‘ zur Laufzeit

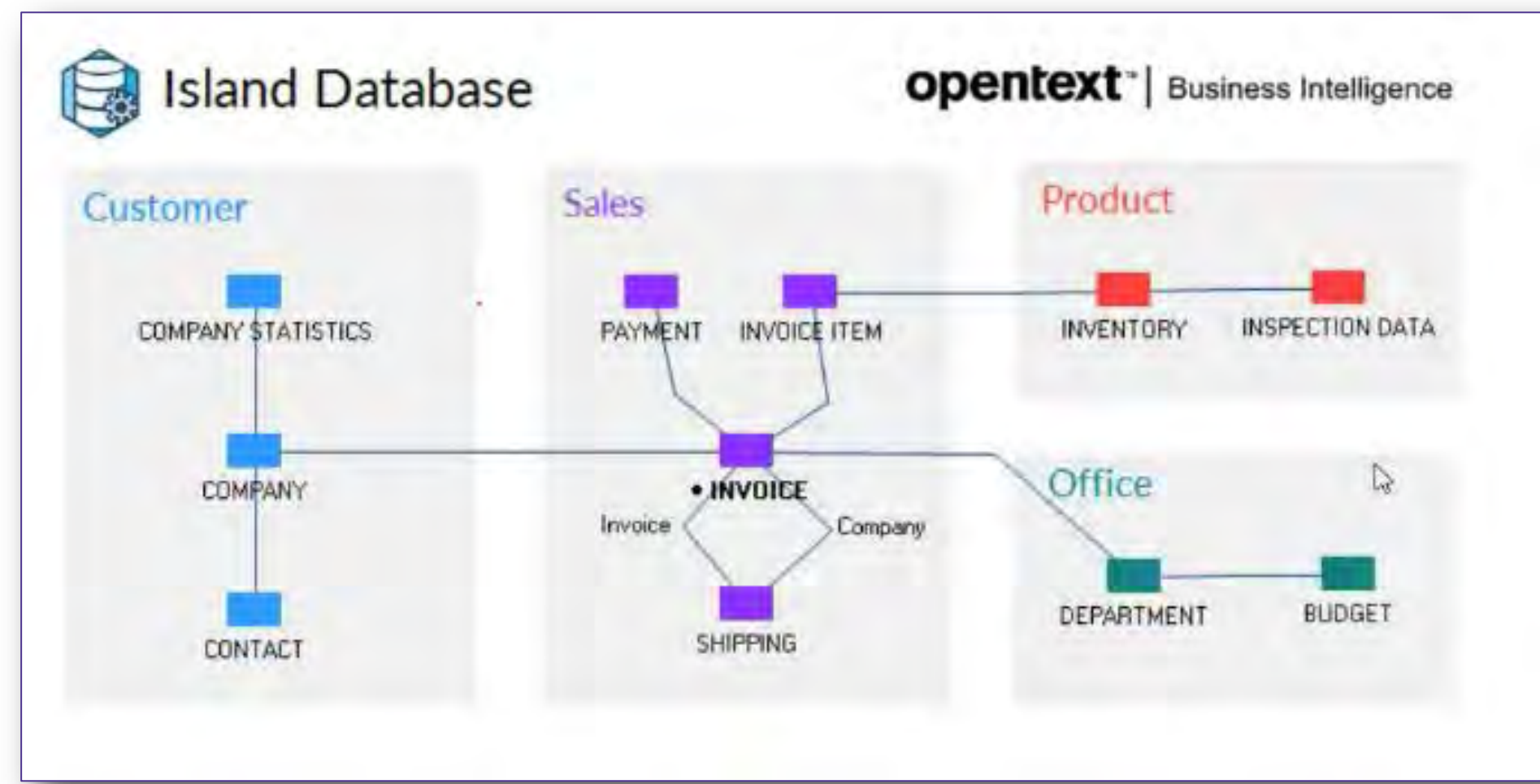

1. Daten Modell

| Info | Attribut | Funktion | Kriterium (Y) | Gruppieren | Sortieren |
|------|-----------------|----------|---------------|------------|-----------|
| ? | INVOICE_NO | | | | |
| ? | COMPANY_ID | | | | |
| ? | COMPANY_NAME | | | | |
| ? | INVOICE_DATE | | | | |
| ? | INVOICE_MONTH | | | | |
| ? | INVOICE_QUARTER | | | | |
| ? | INVOICE_YEAR | | ✓ | | |
| ? | DATE_PAID | | | | |
| ? | • STATUS | ANZAHL | ✓ | | |
| ? | AMOUNT_PAID | | | | |
| ? | EMPLOYEE_ID | | | | |
| ? | Quarter | | | | |
| ? | Year | | | | |

und

INVOICE_YEAR = <<Year>> STATUS = LATE

2. Anzeige der Datenstruktur

| Info | Attribut | Funktion | Kriterium (Y) | Gruppieren | Sortieren |
|------|--------------------|----------|---------------|------------|-----------|
| ? | • STATUS (INVOICE) | ANZAHL | ✓ | | |

und

INVOICE_YEAR = <<Year>> STATUS = LATE

3. Definieren der Kriterien

Late Payments by Year

Abfrage abgeschlossen: 03.11.2017 10:01:06
Verstrichene Zeit: 00:00

| 1 | ANZAHL STATUS |
|---|---------------|
| 1 | 3 |

4. Ergebnis überprüfen

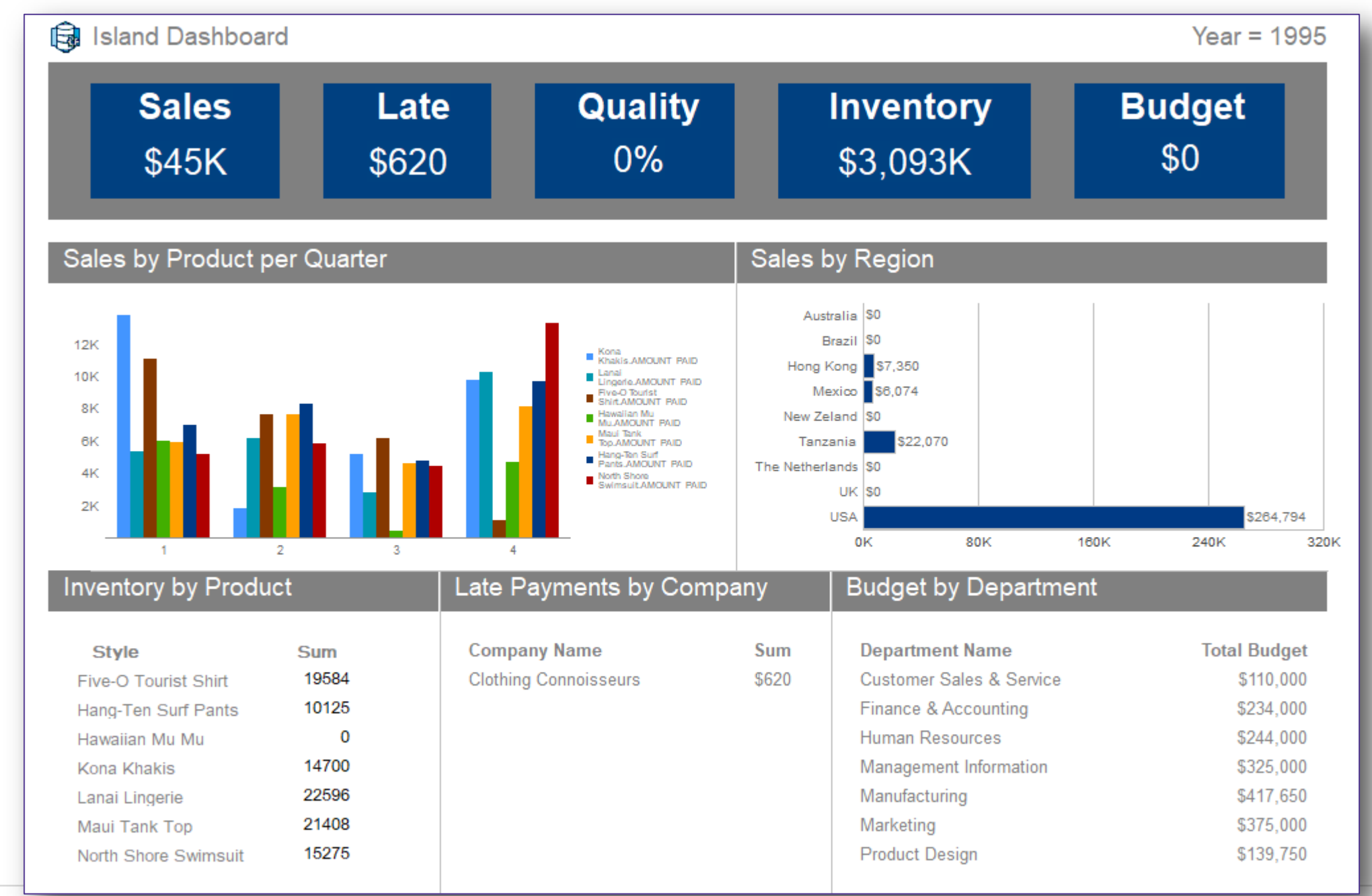

5. Fertiger Report

Veröffentlichen der OTBI Reports

- Veröffentlichen der Reports im
 - OTBI Server
- User Group Manager
 - Übernahme der Anwender aus dem ADS system
 - Managen von Benutzern und Gruppen
- Repository zum Ablegen der Reports
- Reports können in eDOCS DM abgelegt werden

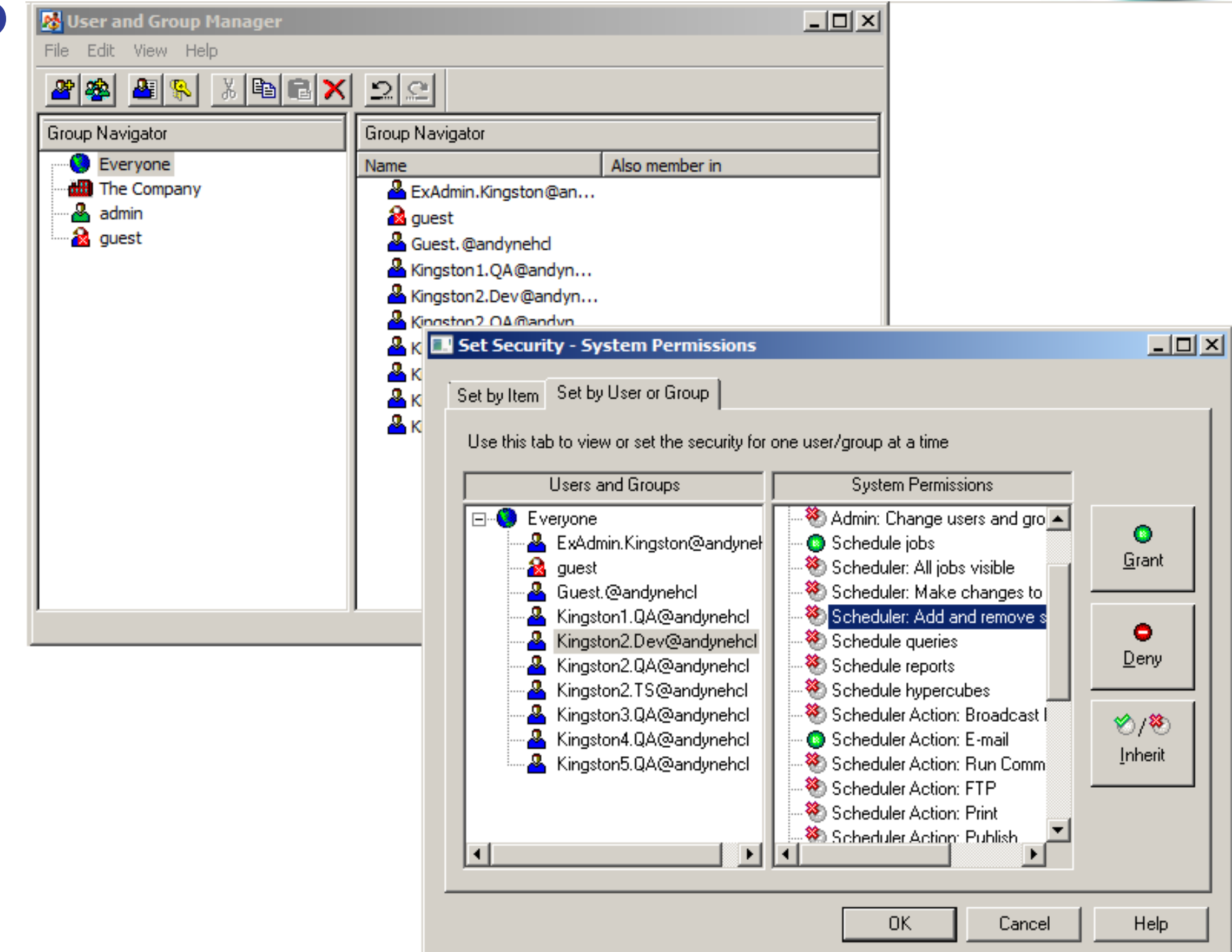

| Name | Description | Author | Date | Actions |
|-------------------------------------------------|-------------|--------|--------------------------|-----------------------------------------|
| RetailGolf Shared Reports (3) | | | | |
| Dashboard | | admin | March 4, 2013 5:51:04 PM | [Info] [Refresh] [Delete] [Move] [Copy] |
| Dashboard Category Detail | | admin | March 4, 2013 4:06:18 PM | [Info] [Refresh] [Delete] [Move] [Copy] |
| Dashboard Product Detail by Category and Region | | admin | March 4, 2013 4:06:20 PM | [Info] [Refresh] [Delete] [Move] [Copy] |
| Dashboard Product Detail by Category and Year | | admin | March 4, 2013 4:06:21 PM | [Info] [Refresh] [Delete] [Move] [Copy] |
| Dashboard Profit All Stores for a Product | | admin | March 4, 2013 4:06:23 PM | [Info] [Refresh] [Delete] [Move] [Copy] |
| Dashboard Profit by Store for a Product | | admin | March 4, 2013 4:06:25 PM | [Info] [Refresh] [Delete] [Move] [Copy] |
| Dashboard Store Detail by Product | | admin | March 4, 2013 4:06:27 PM | [Info] [Refresh] [Delete] [Move] [Copy] |
| PerformanceComparison_Asia | | admin | March 4, 2013 4:06:34 PM | [Info] [Refresh] [Delete] [Move] [Copy] |
| PerformanceComparison_EU | | admin | March 4, 2013 4:06:35 PM | [Info] [Refresh] [Delete] [Move] [Copy] |
| PerformanceComparison_NA | | admin | March 4, 2013 4:06:38 PM | [Info] [Refresh] [Delete] [Move] [Copy] |
| Product Correlation | | admin | March 4, 2013 4:06:42 PM | [Info] [Refresh] [Delete] [Move] [Copy] |

Arbeiten mit OTBI Reports

MD Consulting
kommt...

- Aufruf von OTBI Reports mittels
 - Mail Versand
 - Innerhalb Anwendungen
 - Dashboards
 - Detaillierte Informationen
 - Einfacher Link zu einem Report
 - In verschiedenen Formaten



Invoice

| COMPAN' | INVC | DATE_PAID | PAID | PAYMENT_DATE | AMOUNT | QTY | UNIT PRICE | PRICE | DESCRIPTION | LINE_ID | STATUS | | |
|-----------|------|-----------|------------|--------------|--------------|--------|------------|-------|-------------|---------|---------------|---------|------|
| Genevieve | 106 | 07.12 | 7 Dez 1995 | 300,00 | 12/07/1995 | 300,00 | 2 | 12 | 12,25 | 12,25 | It's not just | Molokai | OPEN |
| | 106 | 07.12 | 7 Dez 1995 | 300,00 | 12/07/1995 | 300,00 | 4 | 1 | 11,25 | 11,25 | Straight from | Molokai | OPEN |
| | 106 | 07.12 | 7 Dez 1995 | 300,00 | 12/07/1995 | 300,00 | 1 | 65 | 6,50 | 6,50 | Our tropical | Molokai | OPEN |
| | 106 | 07.12 | 7 Dez 1995 | 300,00 | 12/07/1995 | 300,00 | 3 | 12 | 9,50 | 9,50 | Our hottest | Molokai | OPEN |
| | | | | | | | 10 | 90 | 39,50 | 39,50 | | | |
| | | | | | 1,200 | 1.200 | 10 | 90 | 39,50 | | | | |

COMPANY_ID IN
106

2017/10/24 Page 3

OTBI

MD Consulting
kommt...

The screenshot displays the OTBI query editor interface. At the top, a diagram shows a relationship between a table named 'COMPANY' and a function named 'STATISTICS'. Below this, a table lists attributes for the 'COMPANY' table:

| Info | Attribut | Funktion | Kriterium (Y) | Gruppieren | Sortieren |
|------|----------------|----------|---------------|------------|-----------|
| ? | COMPANY | | | | |
| ? | • COMPANY_NAME | | | | |
| ? | ADDRESS | | | | |
| ? | CITY | | | | |
| ? | STATE | | | | |
| ? | ZIP | | | | |
| ? | COUNTRY | | | | |
| ? | PHONE | | | | |
| ? | FAX | | | | |

A blue magnifying glass highlights the 'COMPANY_NAME' attribute in the table. Below the table, a query editor shows the selected attribute: 'COMPANY_NAME (COMPANY)'. A dialog box titled 'Datenwerte einfügen' (Insert Data Values) is open, showing a list of available data values:

- Acapulco Ropa Tropical
- Amazon Apparel
- Anne's Attire
- Australia Clothing Outlet
- Betsy Ross American Fashions
- Clothing Connoisseurs
- Dutch Designs
- Evelyn Clothing
- Fashion Outlet
- Garcia Tiedye Barn
- Genevieve Casuals
- Great Outdoors Sportswear
- Island Breeze
- Johann's Sportswear
- Les Fleurs Clothiers
- Maui Mu-Mus

The dialog also includes a filter input field, a 'Laden' (Load) button, an 'Alle laden' (Load All) button, and a status message: 'Daten aus Datei geladen. 24 Werte zurückgegeben.' (Data loaded from file. 24 values returned.)

Demo

SQLBase & OTBI Bundle

- SQLBase EDP & SQLBase Server
- OTBI
 - Mixed Seats: Designer, Server, Client
- Fragen Sie uns...

Was ist eDOCS?

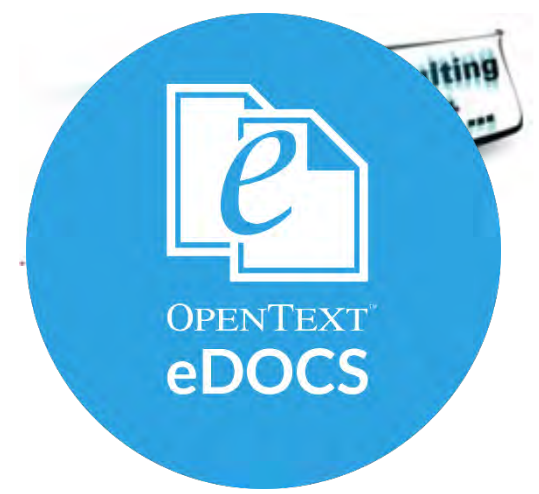

- “Document Management System” (DM)
 - Alle Arten von Dokumenten ((MS-)Office, PDF, Technische Zeichnungen, Sound, Bilder, Filme..)
 - Versionsverwaltung von Dokumenten
 - MS-Office Integration
 - eMail Archivierung (MS-Exchange)
 - Prozess Management (BPM)
 - Sicherheit von Dokumenten
 - Integration in bestehende Anwendungen
 - API, SOAP, REST, (ActiveX)
 - Vielzahl von optionalen Tools, Add-Ons und Modules
 - Sehr flexible Konfiguration

Was ist eDOCS?

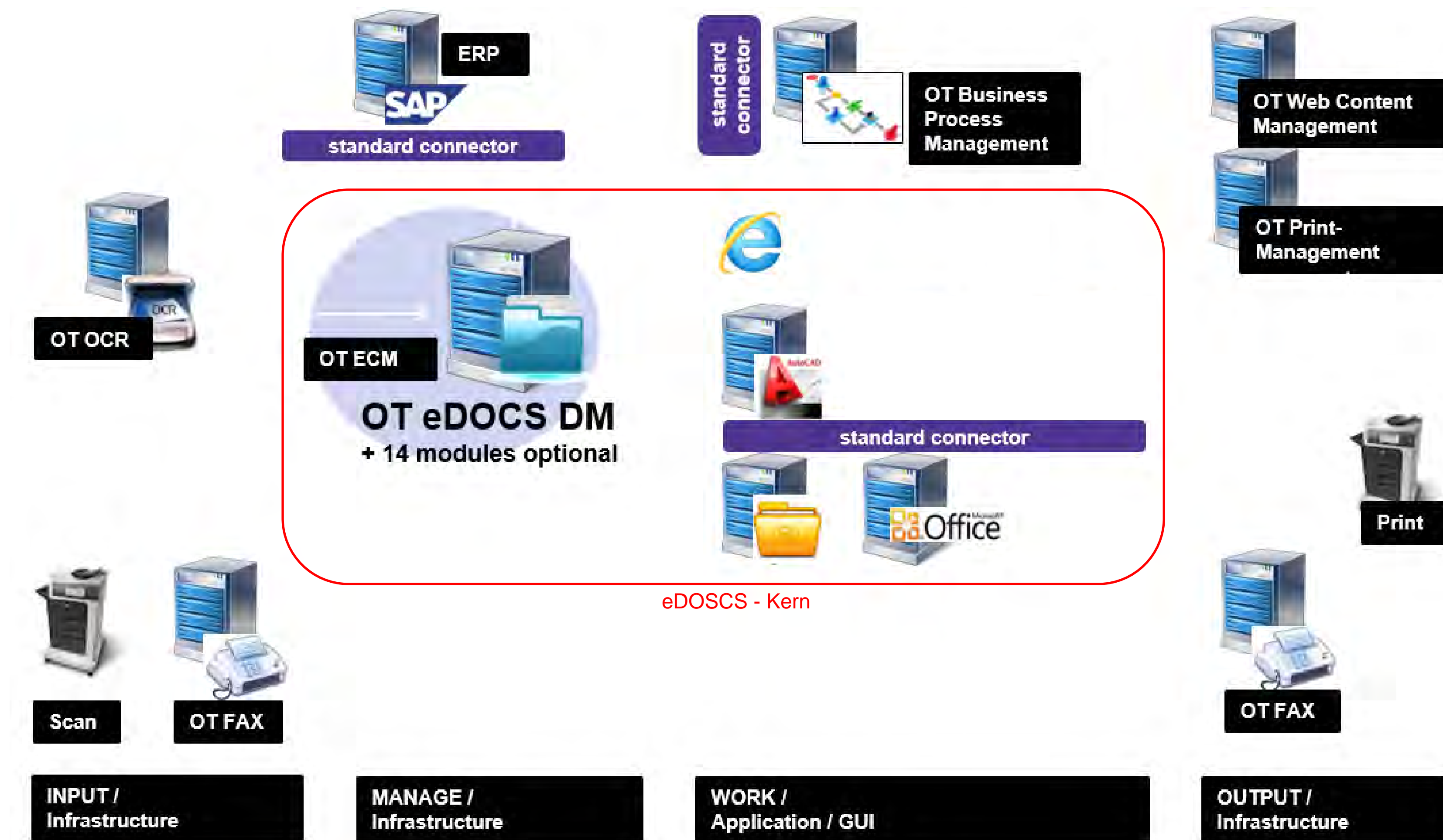

(additional OT products required)

Was ist eDOCS?



- Anpassen von eDOCS an vorhandene Infrastruktur:

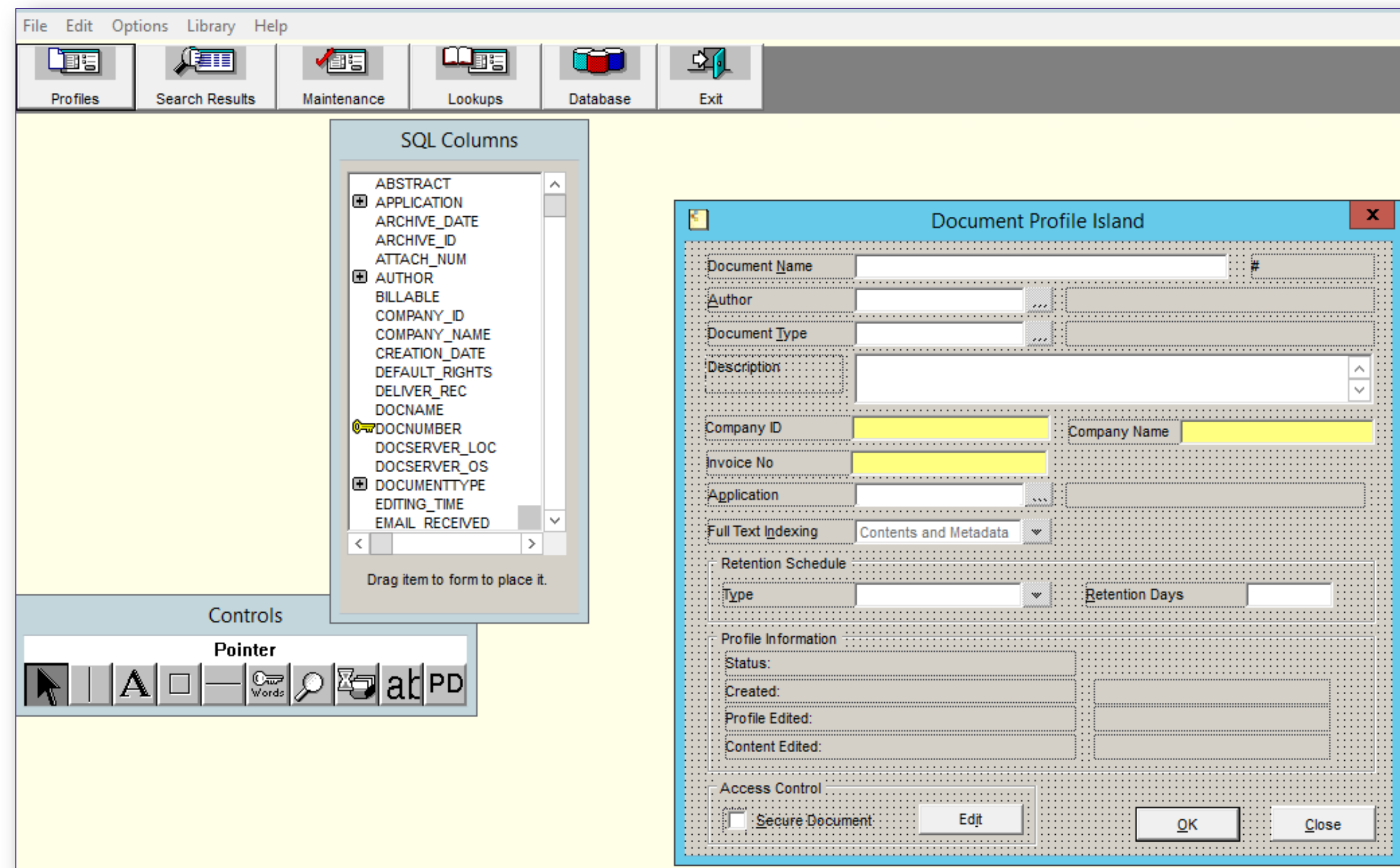

Was ist eDOCS?



- Anpassen von eDOCS an vorhandene Infrastruktur:

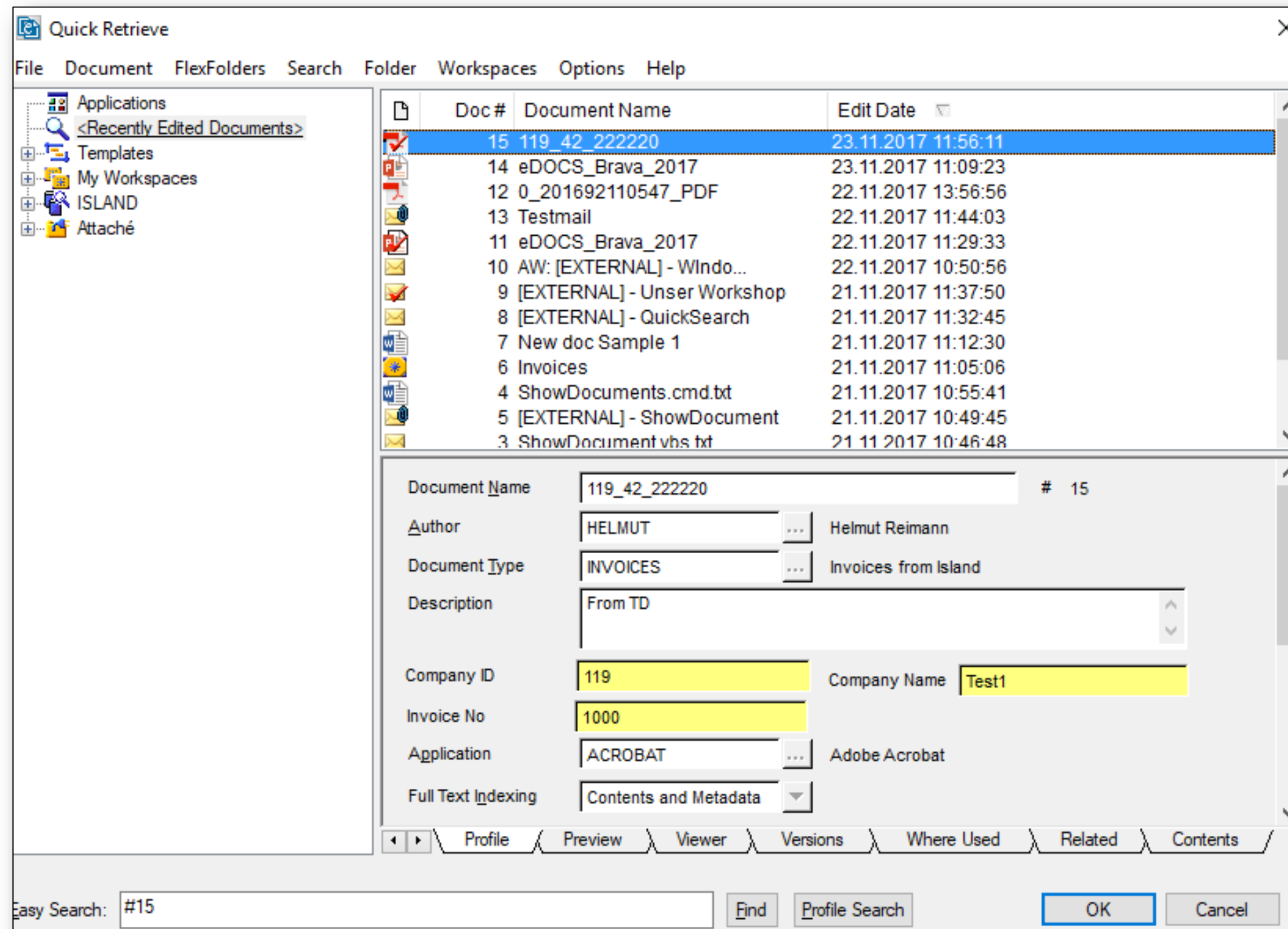

MS-Office

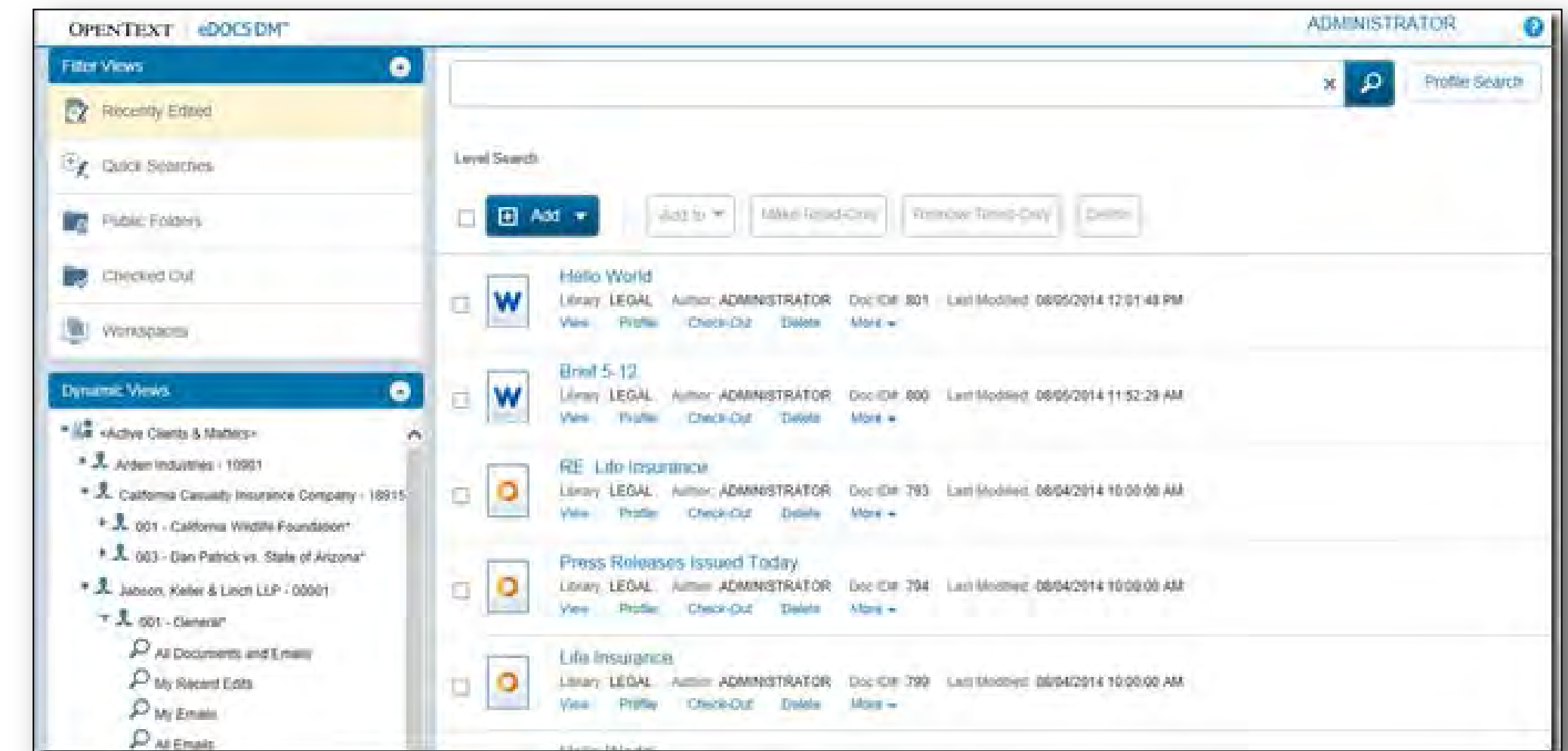

Web-Client

Was ist eDOCS?



- Anpassen & Einfügen von eDOCS an vorhandene Infrastruktur

| DOC # | DOCUMENT NAME | EDIT DATE |
|-------|-----------------------------------|-------------------------------------|
| 15 | 119_42_22220 | Donnerstag, 23. November 2017 11:56 |
| 14 | eDOCS_Brava_2017 | Donnerstag, 23. November 2017 11:09 |
| 12 | 0_201692110547_PDF | Mittwoch, 22. November 2017 13:57 |
| 13 | Testmail | Mittwoch, 22. November 2017 11:44 |
| 11 | eDOCS_Brava_2017 | Mittwoch, 22. November 2017 11:30 |
| 10 | AW: [EXTERNAL] - Windows 20012 R2 | Mittwoch, 22. November 2017 10:51 |
| 9 | [EXTERNAL] - Unser Workshop | Dienstag, 21. November 2017 11:38 |
| 8 | [EXTERNAL] - QuickSearch | Dienstag, 21. November 2017 11:33 |
| 7 | New doc Sample 1 | Dienstag, 21. November 2017 11:13 |
| 6 | Invoices | Dienstag, 21. November 2017 11:05 |
| 4 | ShowDocuments.cmd.txt | Dienstag, 21. November 2017 10:56 |
| 5 | [EXTERNAL] - ShowDocument | Dienstag, 21. November 2017 10:50 |
| 3 | ShowDocument.vbs.txt | Dienstag, 21. November 2017 10:47 |
| 2 | Dies ist ein Word Dokument | Montag, 20. November 2017 16:25 |
| 1 | 0_201692110547 | Montag, 20. November 2017 16:02 |

Outlook Integration

| Doc # | Document Name | Edit Date |
|-------|-----------------------------|---------------------|
| 15 | 119_42_22220 | 23.11.2017 11:56:11 |
| 14 | eDOCS_Brava_2017 | 23.11.2017 11:09:23 |
| 12 | 0_201692110547_PDF | 22.11.2017 13:56:56 |
| 13 | Testmail | 22.11.2017 11:44:03 |
| 11 | eDOCS_Brava_2017 | 22.11.2017 11:29:33 |
| 10 | AW: [EXTERNAL] - Windo... | 22.11.2017 10:50:56 |
| 9 | [EXTERNAL] - Unser Workshop | 21.11.2017 11:37:50 |
| 8 | [EXTERNAL] - QuickSearch | 21.11.2017 11:32:45 |
| 7 | New doc Sample 1 | 21.11.2017 11:12:30 |
| 6 | Invoices | 21.11.2017 11:05:06 |
| 4 | ShowDocuments.cmd.bt | 21.11.2017 10:55:41 |
| 5 | [EXTERNAL] - ShowDocument | 21.11.2017 10:49:45 |
| 3 | ShowDocument.vbs.txt | 21.11.2017 10:46:48 |
| 2 | Dies ist ein Word Dokument | 20.11.2017 16:24:50 |
| 1 | 0_201692110547 | 20.11.2017 16:01:40 |

MS-Explorer

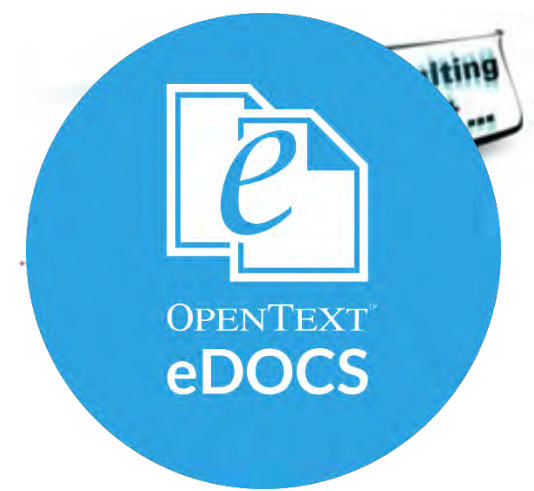

Was ist eDOCS?

- eDOCS & Team Developer / TD Mobile
 - Direkten Zugriff auf eDOCS:
 - **eDOCS Extensions** (eDOCS Visible Objects)
 - Vordefinierte Dialoge / ActiveX
 - Gleiches Look & Feel wie z.B. in MS-Office
- Alle Funktionen des DM als API
 - Sehr großer Overhead in TD (~35MB, komplexe Datentypen)
 - Web Service Integration (REST / SOAP)
- Mail Archivierung mit Verweis auf Attachments
- Und vieles mehr.....

Was ist eDOCS?

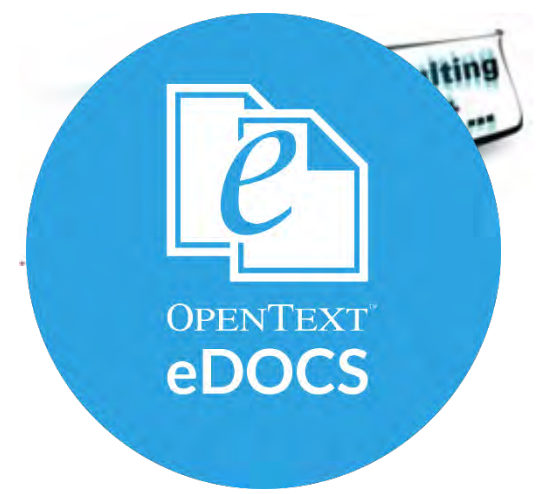

- Sehr kurze Einarbeitungszeit für Mitarbeiter
 - Sicht auf DM als “Order im File-System”
 - Arbeitsweise des MA kann abgebildet werden
 - Zugriff auf Dokumente auch von “Unterwegs”
 - Web Zugang
 - “Mitnehmen” von Dokumenten
- Mischen von Papier – und Digitalen Dokumenten
 - Digitalisieren von Dokumenten (Erzeugen eines Inhaltsverzeichnisses)
- Prozesse können abgebildet werden
- Volltextsuche über alle Dokumente

eDOCS Demo



The screenshot shows the Outlook eDOCS DM interface. The main window displays a list of documents under the heading "Alle Ungelesen". A magnifying glass is positioned over the document list. The right-hand pane shows the metadata for the selected document.

| DOC # | DOCUMENT NAME | EDIT DATE |
|-------|-----------------------------------|-------------------------------------|
| 15 | 119_42_22220 | Donnerstag, 23. November 2017 11:56 |
| 14 | eDOCS_Brava_2017 | Donnerstag, 23. November 2017 11:09 |
| 12 | 0_201692110547_ | Mittwoch, 22. November 2017 13:57 |
| 13 | Testmail | Mittwoch, 22. November 2017 11:44 |
| 11 | eDOCS_Brava_2017 | Mittwoch, 22. November 2017 11:30 |
| 10 | AW: [EXTERNAL] - Windows 20012 R2 | Mittwoch, 22. November 2017 10:51 |
| 9 | [EXTERNAL] - Unser Workshop | Mittwoch, 22. November 2017 11:38 |
| 8 | [EXTERNAL] - QuickSearch | Dienstag, 21. November 2017 11:33 |
| 7 | New doc Sample 1 | Dienstag, 21. November 2017 11:13 |
| 6 | Invoices | Dienstag, 21. November 2017 11:05 |
| 4 | ShowDocuments.cmd.txt | Dienstag, 21. November 2017 10:56 |
| 5 | [EXTERNAL] - ShowDocument | Dienstag, 21. November 2017 10:50 |
| 3 | ShowDocument.vbs.txt | Dienstag, 21. November 2017 10:47 |
| 2 | Dies ist ein Word Dokument | Montag, 20. November 2017 16:25 |
| 1 | 0_201692110547 | Montag, 20. November 2017 16:02 |

Document Metadata:

- Document Name: 119_42_22220 # 15
- Author: HELMUT Helmut Reimann
- Document Type: INVOICES Invoices from Island
- Description: From TD
- Company ID: 119 Company Name: Test1
- Invoice No: 1000
- Application: ACROBAT Adobe Acrobat
- Full Text Indexing: Contents and Metadata
- Retention Schedule: Type: Archive Retention Days: 0
- Profile Information: Status: Checked out
- Created: 23.11.2017 11:56:11 ADMINISTRATOR
- Profile Edited: 23.11.2017 11:56:11 ADMINISTRATOR
- Content Edited: 23.11.2017 11:56:11 ADMINISTRATOR
- Access Control: Secure Document Edit

Was ist Brava!?



- Dokumenten – Viewer
 - Dokumente bearbeiten
 - Z.B. Abdecken von sensiblen Daten, anfügen von “Post-Its”, Wasserzeichen, ...
 - Format – Änderung: Z.B. von MS-Word in PDF-A + Passwort
 - Dokumente vergleichen
- (Fast) Alle Formate
- Desktop
- Web / Browser
- ActiveX / API
 - Integration in bestehende Anwendungen

Brava! Desktop Viewer



The Island Company
Escape | Travel | Live

INVOICE
Status: **REDACTED**

1420 Rocky Ridge Dr. Suite 380
Roseville, CA 95661
P.B.X. +1 (916) 218-4700
Fax +1 (916) 218-4376

Invoice date: 10/13/1995
Invoice No.38

Bill to: Anne's Attire
11111 Greenbriar
Houston/TX ZIP 77027 USA
713-555-1212 713-555-2424
<http://www.aattire.com>

| ITEM NO. | DESCRIPTION | QTY. | UNIT PRICE | TOTAL |
|---------------------|-------------|------|------------|----------------------|
| 1 | 1 | 25,0 | \$ 8,25.00 | \$ 206,25.00 |
| 2 | 2 | 40,0 | \$ 14,6.00 | \$ 584,0.00 |
| 3 | 3 | 12,0 | \$ 9,5.00 | \$ 114,0.00 |
| SUB-TOTAL: | | | | \$ 904,25.00 |
| TAX (7%): | | | | \$ 63,298.00 |
| GRAND TOTAL: | | | | \$ 967,548.00 |

Sales Representative: Frank K BECKER (FKB)

Pls. Check Address

000344913_0002_0001.pdf - Brava! Desktop IXL

000344913_0002_0001.pdf x 000344913_0002_0001_Reduct.pdf

Detail C 1:1

Detail B 1.5:1

Schnitt A-A 2:1

REDACTED

Brava! ActiveX



- Einbinden von Brava! in existierenden Anwendungen
 - API mit allen Funktionen
 - Ausblenden aller Menüs
 - Die Anwendung steuert die “Arbeit” von Brava!
 - Abdecken von sensiblen Informationen
 - Vergleichen von Dokumenten
 - Einfügen von Anmerkungen
 - Export zu PDF
 - Die “Arbeit” mit dem Dokument kann aufgezeichnet werden
 - Weitere Dokumente können z.B. beim Laden des Dokuments dieses Skript abarbeiten
 - Weitergabe dieser Skripte an andere MA

Brava! ActiveX

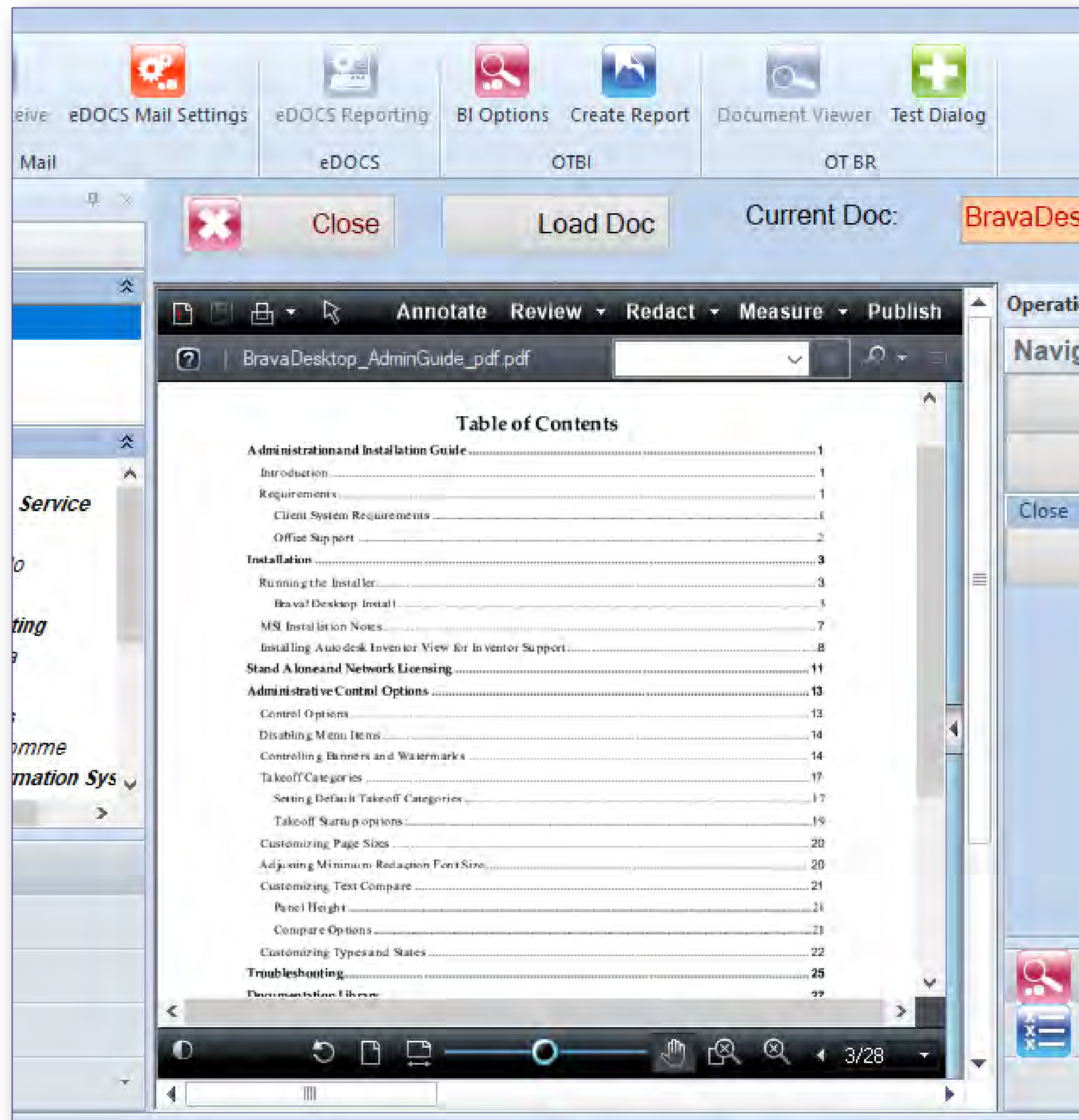

- ◇ **! START: Initialize Brava Viewer**
- ◇ Call `axBrava.PropSetShowAbout(1)`
- ◇ Call `axBrava.PropSetAllowDragAndDropFileOpen(1)`
- ◇ Call `axBrava.PropSetAllowFileOpen(1)`
- ◇ **! END**

- ◇ **! START Load Doc**
- ◇ Call `axBrava.PropSetFilename(sPath)`
- ◇ Set `dfPages = axBrava.Count()`
- ◇ **! END Load Doc**

- ◇ Call `frmBrava.axBrava.DisplayCtrl(2000, 1)`
- ◇ Call `frmBrava.axBrava.RedactFromScript(sBravaRedactScript, nRet)`

- ◇ Call `frmBrava.axBrava.SaveMarkup()`
- ◇ Call `frmBrava.axBrava.CloseFile()`

Brava! Unterstützte Formate



| Neutral Formats | Extension |
|----------------------------------------------------------------|----------------------------------------------------------------------------|
| Portable Document Format | PDF |
| Content Sealed Format | CSF |
| Tagged Image Format | TIFF/TIF |
| CAD Formats | Extension |
| 900/907 Plot File | 900/907 |
| AutoCAD Drawing (2D) (through version 2015) | DWG |
| AutoCAD DXF (through version 2014) | DXF |
| AutoCAD Web Format (through version 2015) | DWF |
| CADKEY | PRT |
| Computer Graphics Metafile | CGM |
| GTX Group III, IV | G3, G4, CG4 |
| GTX Runlength | RNL |
| HP CAD ME10 (through version 13) | CMI, MI |
| HPGL Plot File | 000, HGL, PLT, HPGL |
| IGES (2D) (version 5.2) | IGS, IGES |
| Inventor (2D) (versions 5.3 - 2015) * | IDW |
| MicroStation Drawing (through version 8.11, including XM, V8i) | DGN |
| MicroStation Group IV | CIT, TG4 |
| MicroStation Runlength | RLE |
| SOLIDWORKS Drawings (2D) (versions 97 - 2014) | SLDDRW |
| 3D Formats ** | Extension |
| 3D Studio † | |
| Autodesk AutoCAD DWG | DWG |
| AutoDesk Design Review DWF | DWF |
| AutoCAD Inventor | IPT, IAM |
| CATIA V4, V5, V6 § | V4-MODEL, SESSION, DLV, EXP V5-CATPart, CATProduct, CATShape, CGR V6-3DXML |
| Creo Parametric § | ASM, NEU, PRT, XAS, XPR |

| Windows Bitmap | BMP |
|---------------------------------------------------------------|------------------------|
| Windows Media Photo | WPD |
| Windows Metafile | WMF |
| Document / Additional Image Formats | Extension |
| Adobe Photoshop Document | PSD |
| ANSI Text File | ANS |
| Apple iWorks Numbers (When saved with a PDF preview embedded) | NUMBERS |
| Apple Keynote (When saved with a PDF preview embedded) | KEY |
| Apple Pages (When saved with a PDF preview embedded) | PAGES |
| AutoShade Rendering File Format | RND |
| Bentley Reference | REF |
| Bentley TG4 | TG4 |
| Bitmap Graphic file | XBM |
| Comma Separated Values | CVS |
| Corel Draw | CDR |
| Corel Presentations | SHW |
| Corel WordPerfect | WP5, WP6, WPD, WPF |
| DataBase Formats | DBF |
| Extensible Markup Language | XML |
| Fax file | FAX, GP4 |
| FAX CITT Group 3 Fax | FAX |
| Hangul Word Processor | HWP |
| Hyper Text Markup Language | HTML, HTM |
| ICA Citrix | ICA |
| IGC Content Secure Format | CSF |
| IGC Group Format | GRP |
| IGC Markup | MRK |
| IronCAD drawing – embedded PDF | ICD |
| Kodak Photo CD File | PCD |
| Letter | LTR |
| LOTUS | PIC, PRZ, WK1, WK3, WK |
| Macintosh Picture Image file | PICT, PCT |
| MegaBitz Graphic Language | XGL |
| Micro Illustrator Uncompressed Graphic | MIL |
| Micrografx | DRW |
| Microsoft Access (2007, ACCDE, database wizard) | ACCDB, ACCDE, ACCDA |
| Microsoft Email | MSG, EML |

| Microsoft Excel | XLS, XLT, XLSX, XLSM, XLSB, XLTX, XLTM |
|-------------------------------------------------------------------------------------------------------|---------------------------------------------------|
| Microsoft Office Open XML | WMF, WMP |
| Microsoft PowerPoint | PPS, PPT, PPTX, PPTM, PPSX, PPSM, POTX, POTM, PP7 |
| Microsoft Publisher | PUB |
| Microsoft Visio | VSD, VST, VDX, VSX, VTX, TGA |
| Microsoft Word HTML Document | DOCHTML |
| Microsoft Word | DOC, DOCX, DOCM, DOTX, DOTM, DOT |
| Microsoft Works | WDB, WPS, WDB |
| Microsoft Write | WRI |
| QuattroPro | WB1, WB2, WQ1 |
| Rich Text Format | RTF |
| Targa Image file | TGA |
| Text file | TXT |
| Unix Manual File | MANU |
| Volkswriter 3 & 4 | VW |
| Windows Metafile | WMF, WMP |
| Windows Write | WRI |
| WordStar | WS |
| Video Formats*** | |
| Brava supports any video format supported by the web browser being used. | |
| * Requires Free Inventor View | |
| ** 3D support requires use of the 3D ActiveX or 3D HTML client and is available at an additional cost | |
| *** Video support requires the Brava! Enterprise HTML client (included with Brava! Enterprise) | |
| † Formats supported by the 3D ActiveX client ONLY (not supported by the 3D HTML client) | |
| § Formats supported by the 3D HTML client ONLY (not supported by the 3D ActiveX client) | |

Brava! Demo



The Island Company
Escape | Travel | Live

INVOICE
State: **HI**

1420 Rocky Ridge Dr, Suite 380
Honolulu, CA 95661
P.B. #1 (916) 218-4700
Fax +1 (916) 218-4376

Invoice date: 10/13/1995
Invoice No.38

Bill to: Anne's Attire
11111 Greenbriar
Houston/TX ZIP 77027 USA
713-555-1212 713-555-2424
<http://www.aattire.com>

| ITEM NO. | DESCRIPTION | QTY. | UNIT PRICE | TOTAL |
|---------------------|-------------|------|------------|----------------------|
| 1 | 1 | 25,0 | \$ 8,25.00 | \$ 206,25.00 |
| 2 | 2 | 40,0 | \$ 14,6.00 | \$ 584,00.00 |
| 3 | 3 | 12,0 | \$ 9,5.00 | \$ 114,00.00 |
| SUB-TOTAL: | | | | \$ 904,25.00 |
| TAX (7%): | | | | \$ 63,298.00 |
| GRAND TOTAL: | | | | \$ 967,548.00 |

Sales Representative: Frank K BECKER (FKB)

Pls. Check Address

Was ist Exceed TurboX?

- **High Performance Remote Access** für grafisch anspruchsvolle Linux, UNIX und Windows Anwendungen.

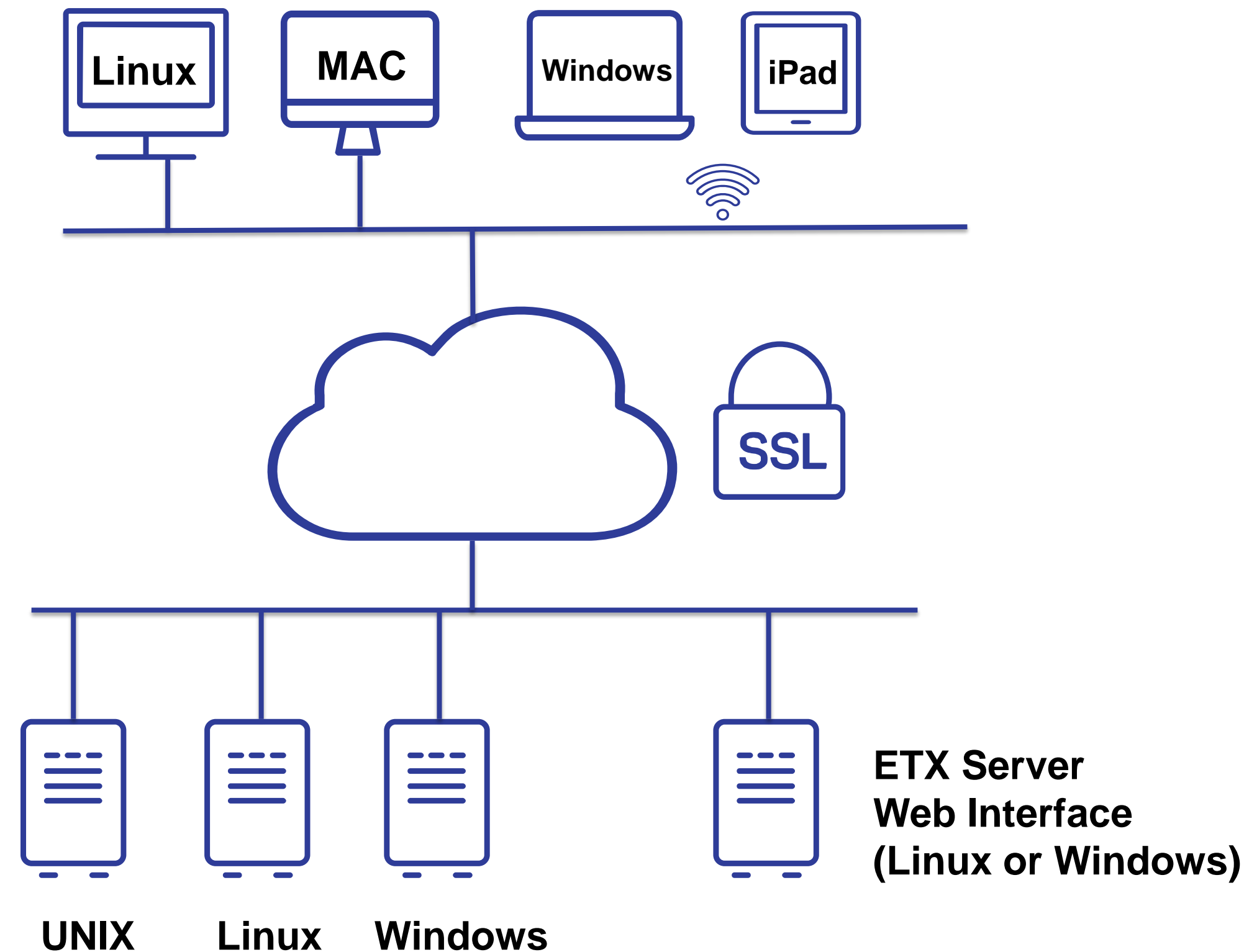

Exceed TurboX – Remote Access

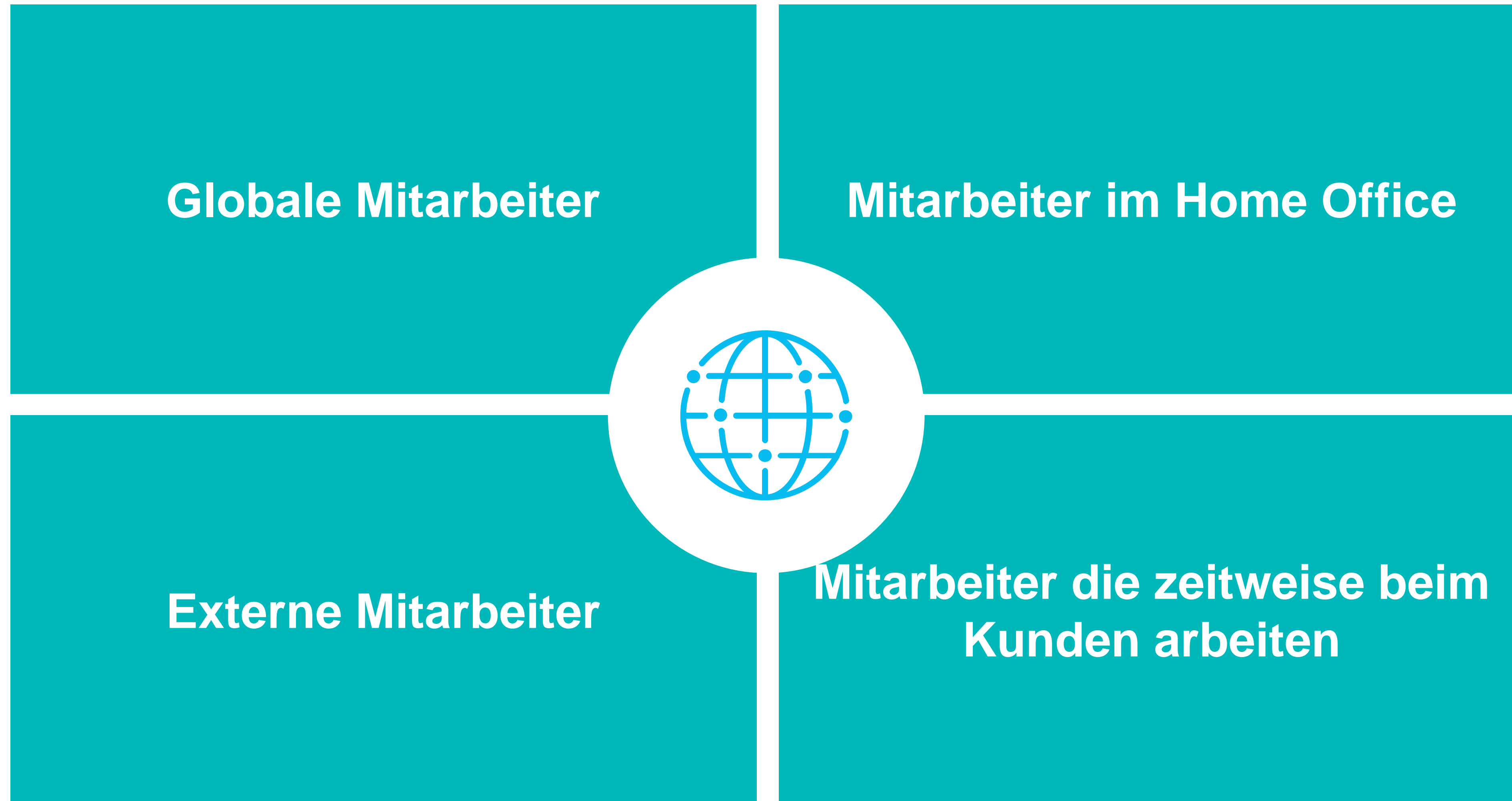

Warum setzen Kunden Exceed TurboX (ETX) ein?



ETX bietet sehr gute Performance

ETX's ThinX 2.0 Protokoll bietet hohe Performance auch bei kleiner Bandbreite

Hohe Performance



Intelligente Sicherheit

Mit ETX werden die Daten und Anwendungen sicher in einem geschützten IT-Center gehalten. Der Datenaustausch ist hoch verschlüsselt.

Hohe Sicherheit



Zentralisierung der IT

Zentralisierte Administration von zentralisierter Infrastruktur

Zentrale Infrastruktur



Unterstützt alle Client Plattformen

Mit ETX erhalten Anwender einfach und sicheren Zugang zu allen Geschäftskritischen Anwendungen unter Windows, Mac, Linux und iPad

Plattform Unabhängig

ETX Anwendung: Virtuelle Desktop Infrastruktur



- Jeder Anwender hat seinen eigenen privaten “Virtuellen Desktop”, welcher in einem zentralen Datacenter läuft.
- ETX sendet den gesamten Windows oder Linux Desktop zum PC des Anwenders.

ETX unterstützt alle Client Plattformen

Flexibilität für den Anwender:

- Mit ETX können Anwender remote auf Windows und UNIX Desktops und Anwendungen, von jedem Mac, Linux, Windows PC und iPad, zugreifen.
- Einfacher Transfer von Remote Sessions von einem Endgerät zu einem anderen.
- Share und Übergabe der Kontrolle über eine Session, ohne unsichere Sharing-Anwendungen wie zum Beispiel GoToMeeting oder WebEx.
- ETX läuft perfekt in virtuellen Umgebungen.

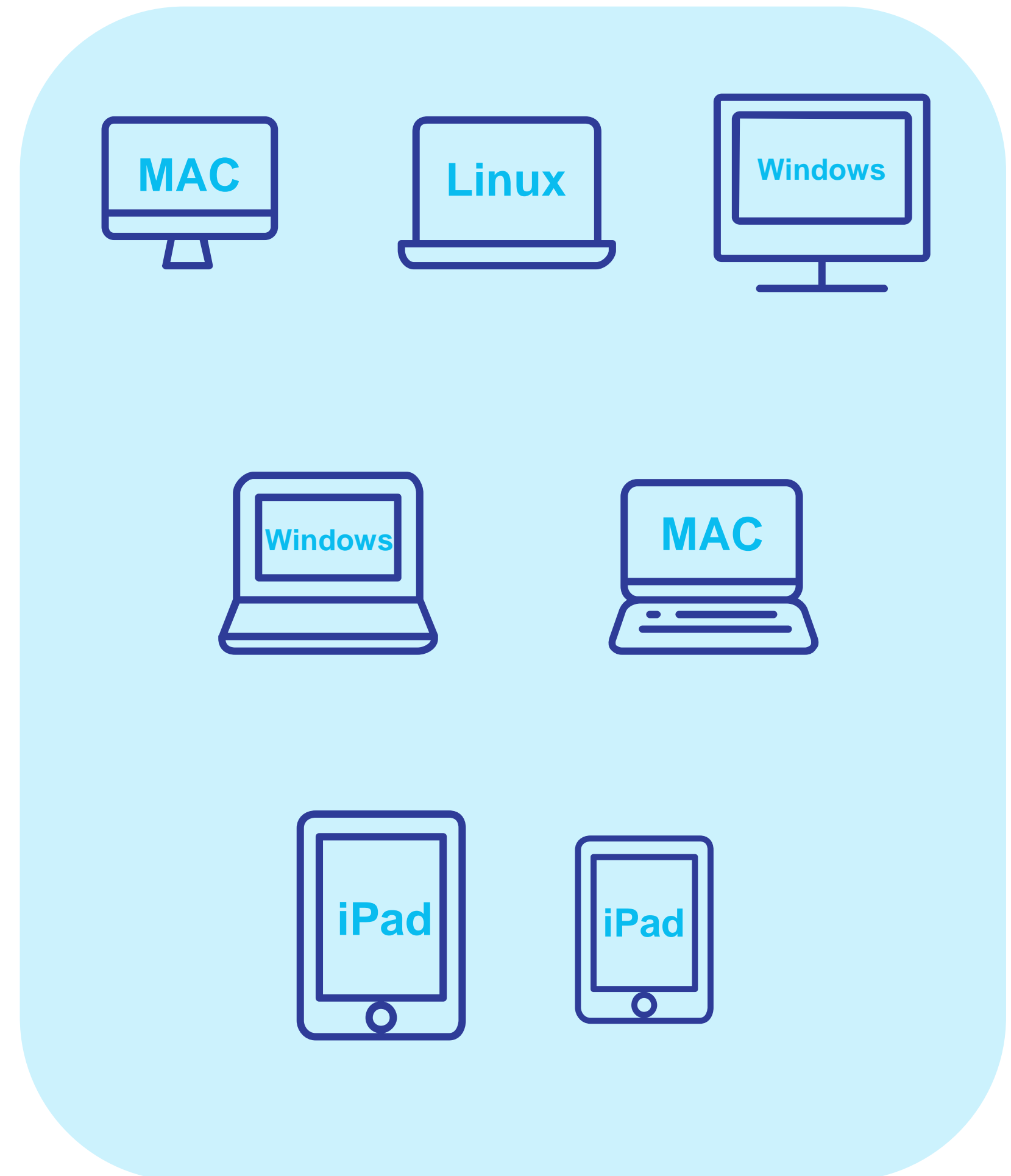

opentextTM

Danke!



twitter.com/ot_gupta



facebook.com/opentextgupta



linkedin.com/company/opentextgupta

opentext.com/gupta