

**opentext**<sup>™</sup>

## **SQLBase 12.2**

Neue Funktionen in der SQLBase 12.2

Roadshow Mai 2019 | Helmut Reimann

# Agenda

- SQLTalk-Plus Erweiterungen
- Audit Logging in SQLBase 12.2
- Neue Server – Konsole
- Neue API Funktionen
  - Offset / Limit
- .NET Core Router

# SQLTalk-Plus Erweiterungen

- DB-Verbindungen testen:

- Provider: <Built-in SQLBase>
- Server: SERVER1
- Database: ISLAND
- Username: sysadm
- Password: [Redacted]
- Additional: [Empty]
- Result: Pass

Server Information:

servername	SERVER1
version	12.2.0.12222
computername	HREIMANN-02
ssl	0
sslonly	0
bits	64

# SQLTalk-Plus Erweiterungen

- Server Explorer:

```
connect island;

select company_ID, @IFBOOL(STATUS = 'PAID', 'TRUE', 'FALSE') from invo

select company_Name, @IFBOOL(Company_ID = 101, 'TRUE', 'FALSE') from in

select Company_Name, @ISNUMERIC(Company_ID), @ISNUMERIC(STATUS) from Inv
```

The 'Grid Results' pane at the bottom shows the output of the last query, displaying a table with three columns: Company\_Name, @ISNUMERIC(Comp...), and @ISNUMERIC(STATU...). The data rows are:

Company_Name	@ISNUMERIC(Comp...)	@ISNUMERIC(STATU...)
Clothing Connoisseurs 1	1	0
Clothing Connoisseurs 1	1	0
Clothing Connoisseurs 1	1	0
Clothing Connoisseurs 1	1	0

# SQLTalk-Plus Erweiterungen

- Server Explorer:
  - DB-Schema

TABLE_SCHEMA	TABLE_NAME	COLUMN_NAME	COLUMN_GUID	COLUMN_PROPID	ORDINAL_POSITION	CHECK
SYSADM	COMPANY	COMPANY_ID			1	<input type="checkbox"/>
SYSADM	COMPANY	COMPANY_NAME			2	<input type="checkbox"/>
SYSADM	COMPANY	ADDRESS			3	<input type="checkbox"/>
SYSADM	COMPANY	CITY			4	<input type="checkbox"/>
SYSADM	COMPANY	STATE			5	<input type="checkbox"/>
SYSADM	COMPANY	ZIP			6	<input type="checkbox"/>
SYSADM	COMPANY	COUNTRY			7	<input type="checkbox"/>
SYSADM	COMPANY	PHONE			8	<input type="checkbox"/>
SYSADM	COMPANY	FAX			9	<input type="checkbox"/>

Below the grid, the 'Grid Results' pane shows a preview of data with columns: Company\_Name, @ISNUMERIC(Comp..., and @ISNUMERIC(STATU... The data rows are:

Company_Name	@ISNUMERIC(Comp...	@ISNUMERIC(STATU...
Clothing Connoisseurs	1	0
Clothing Connoisseurs	1	0
Clothing Connoisseurs	1	0
Clothing Connoisseurs	1	0

# SQLTalk-Plus Erweiterungen

- Server Explorer:
  - Funktionen

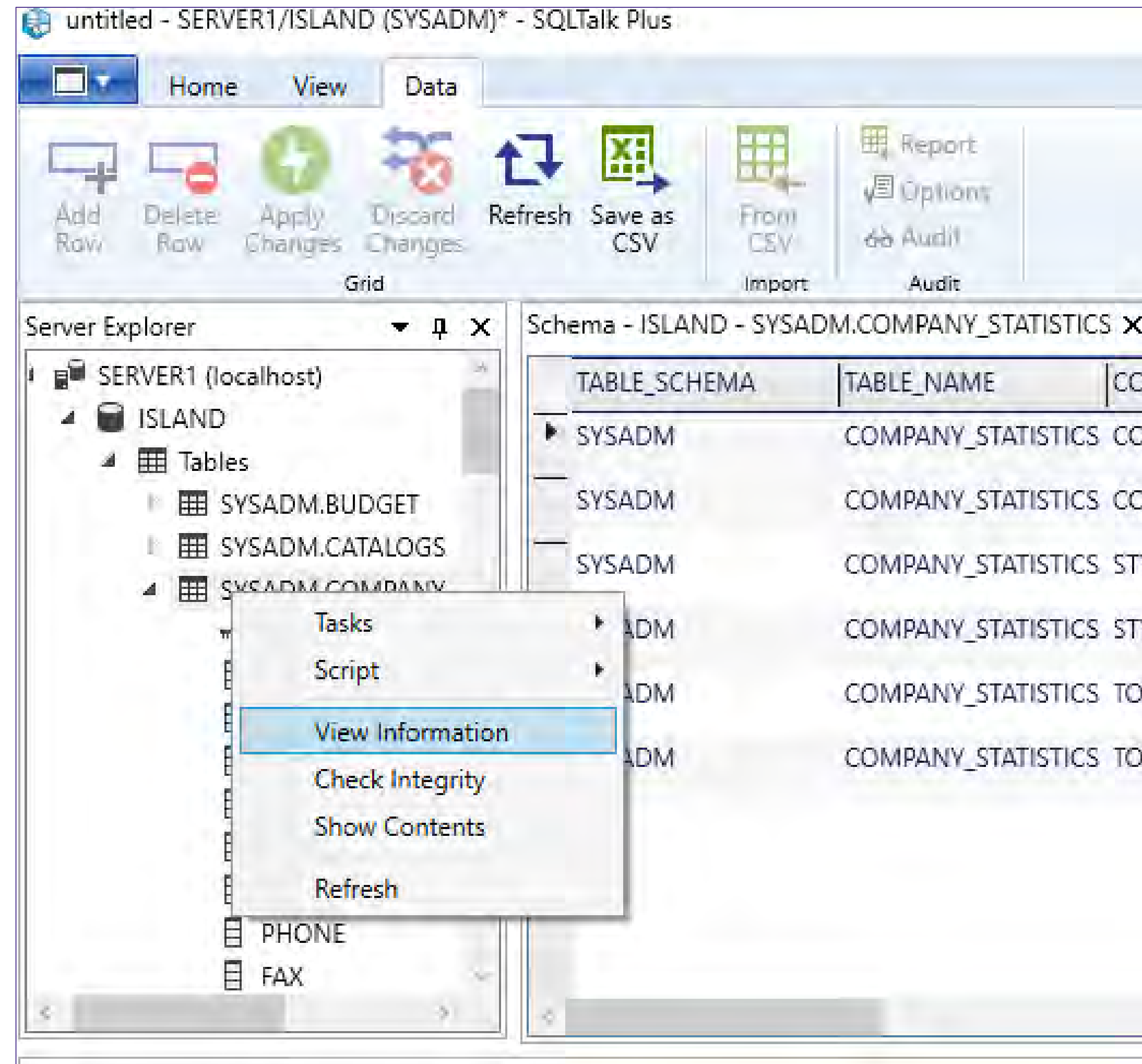

# Audit in SQLBase 12.2

- Datenbank Audit mit *SQLTalk Plus*
  - Verbindungs - Informationen:

The **Server Explorer** pane on the left shows a tree view for "SERVER1 (localhost)" with folders for "ISLAND" (containing Tables, Indexes, Views, Stored Procedures, Users), "SBTASK", and "SPORT".

The central query editor contains the SQL statement: `select * from invoice;`

The **Properties** pane on the right shows the "SQLBase Connection" configuration:

- Connection:** Database: ISLAND, DataSource: localhost, Port: 2155, Transport: TCP
- Data:** Connection String: input message size=2000;ou
- Misc:** ANSI Join Syntax: True, Default Isolation Level: RC, Default Schema: SYSADM, Input Message Size: 2000, Isolation Level: RC, Output Message Size: 1000, Server Name: SERVER1, Server Version: 12.02.0000

The **Grid Results** pane at the bottom shows the output of the query:

INVOICE_NO	COMPANY_ID	COMPANY_NAME	INVOICE_DATE	DATE_PAID	STATUS	AMOUNT_PAID	EMPLOYEE_ID
6	101	Clothing Connoisseurs	08.03.1995	01.04.1995	PAID	1536,75	FKB
8	101	Clothing Connoisseurs	29.03.1995	28.04.1995	PAID	1836,9	FKB

At the bottom of the window, there are tabs for "Output\*", "Grid Results", "Execution Plan", and "Last Command". The status bar at the very bottom indicates "Idle" and connection details: "localhost | 1 | ISLAND | SYSADM | 00:00:00.2810065 | 1".

# Audit in SQLBase 12.2

- Audit einschalten:
  - Menüeintrag in Finaler Version
  - (z.Z. Neustart Erforderlich)

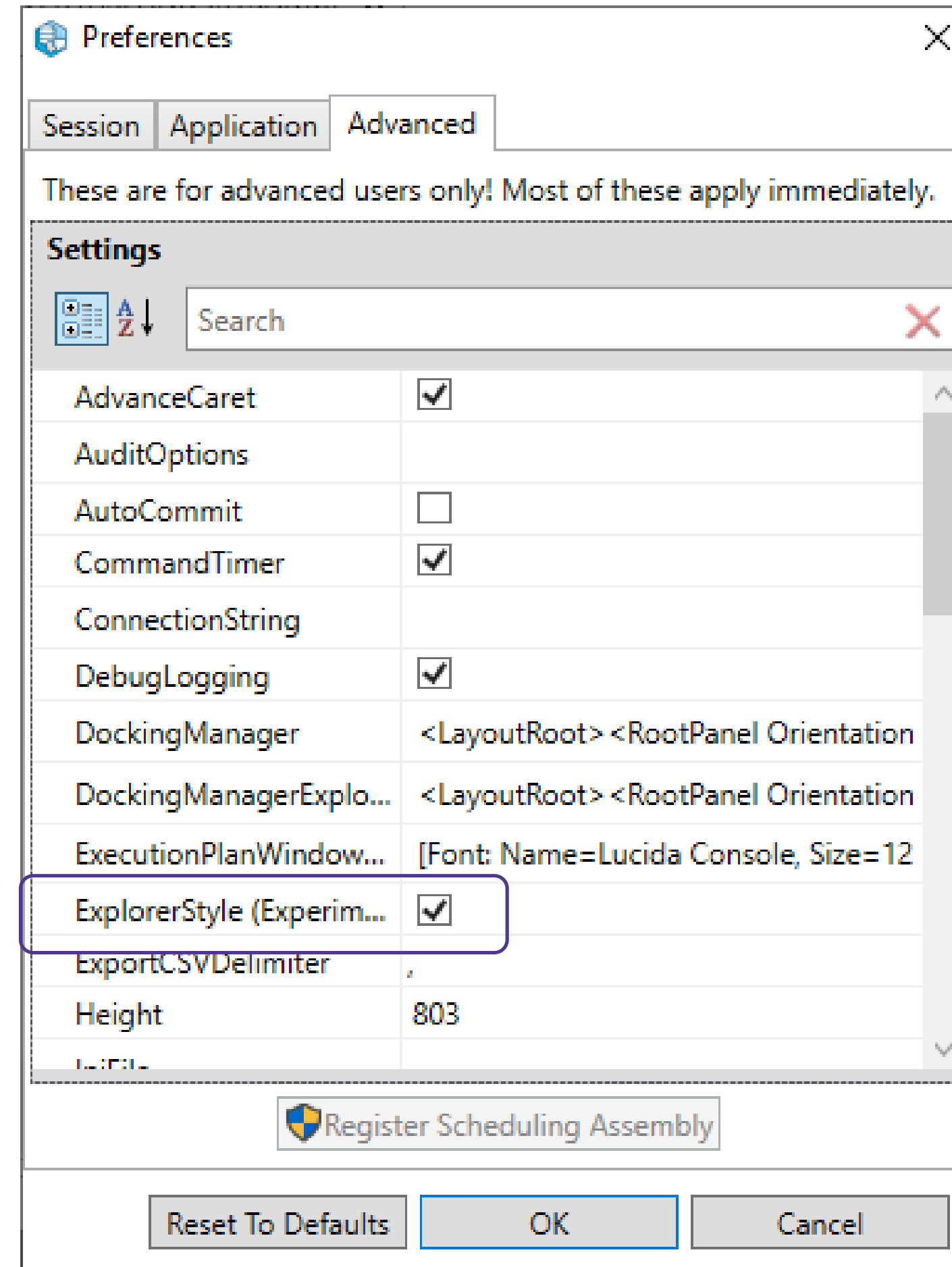
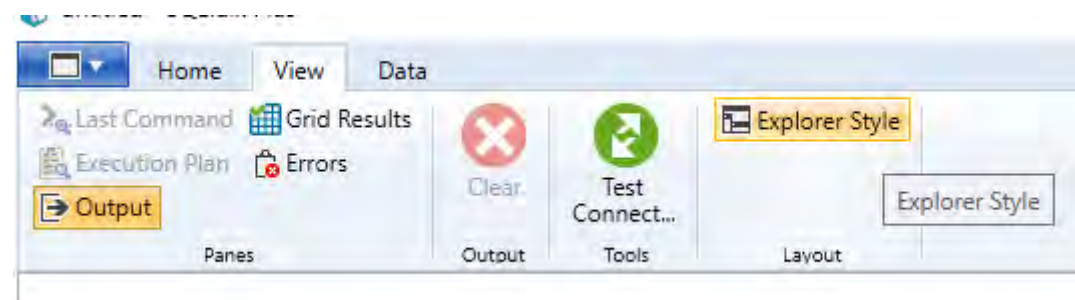

# Audit in SQLBase 12.2

- Audit Menü

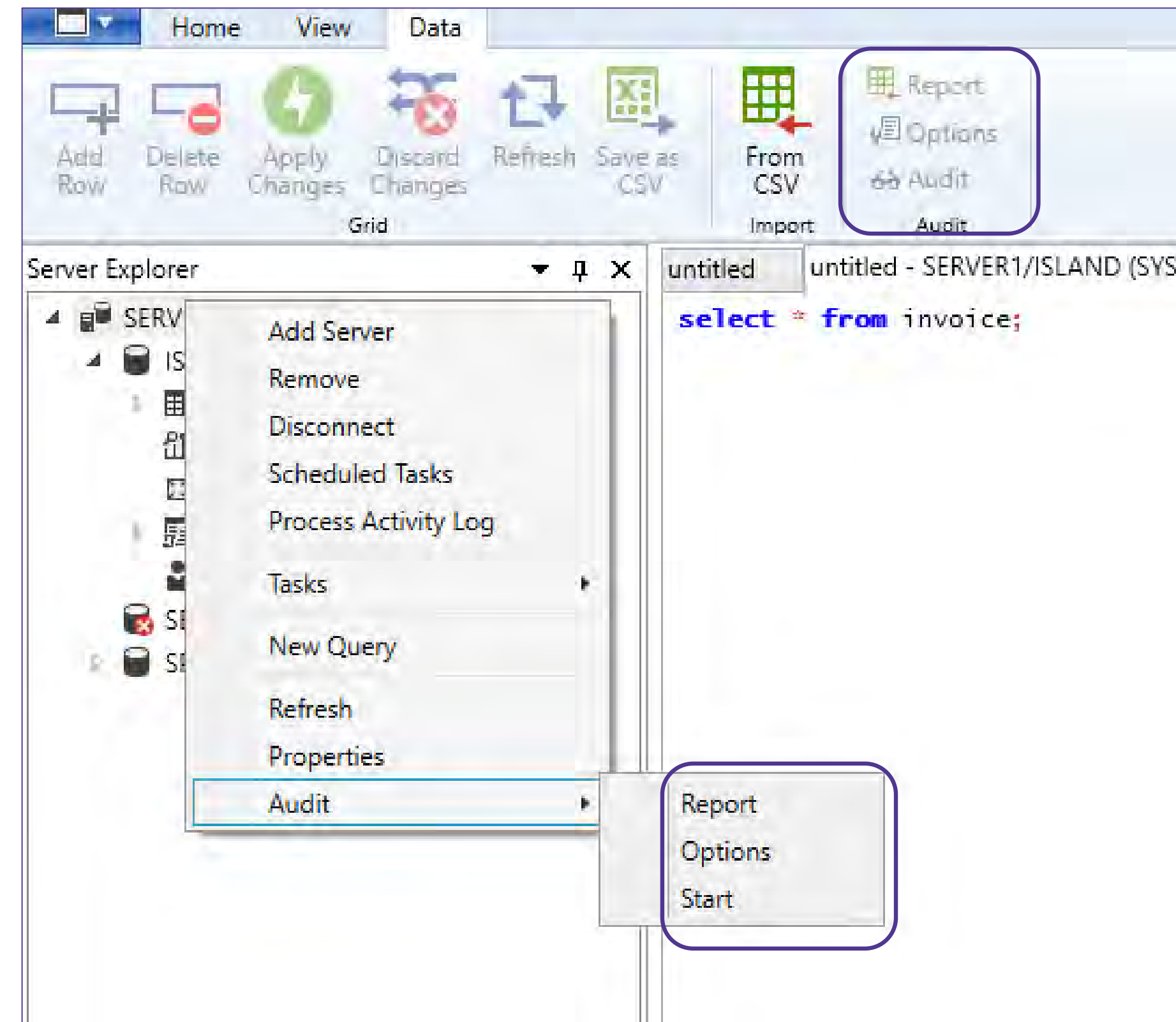

# Audit in SQLBase 12.2

- Menü: *Options*

SERVER1: Audit Options

Audit Types

<input checked="" type="checkbox"/>	Types	Description
<input checked="" type="checkbox"/>	Rejected logons	Records unsuccessful login attempts. Useful to s
<input checked="" type="checkbox"/>	Security violations	Tells you if a user tried to access data without p
<input checked="" type="checkbox"/>	Valid logons/logoffs	Records all valid logons, telling you when a user
<input checked="" type="checkbox"/>	Valid connects/disconnect	Records CONNECT and DISCONNECT statemen
<input checked="" type="checkbox"/>	Database operations	Records CREATE DATABASE, DROP DATABASE, II
<input checked="" type="checkbox"/>	Recovery operations	Records all ROLLBACK commands.
<input checked="" type="checkbox"/>	Backup/Restore operation	Records all BACKUP and RESTORE commands.
<input checked="" type="checkbox"/>	Deadlocks, timeouts	Records information about deadlocks and timeo
<input checked="" type="checkbox"/>	Table queries	Tells which users accessed which tables.
<input checked="" type="checkbox"/>	Table updates/inserts	Records database manipulation language comm
<input checked="" type="checkbox"/>	Connects/Disconnects per	Tells how long it takes users to connect to and c
<input checked="" type="checkbox"/>	SQL perf	Tells you how much time SQLBase takes to com
<input checked="" type="checkbox"/>	Transaction perf	Tells you when a transaction ended, and how lo

Output Directory: C:\Users\hreimann\Documents\Projects\RoadShow\_2019\SQLBase 122\Sample

Max Records: 1000

Max Old Logs: 1

Start OK Cancel

# Audit in SQLBase 12.2

- Report des Audit:

Type	Database	Table	User	Execution	Executed On	Dr
SQL perf	SERVER1			0:00:00	10.05.2019 09:57	ST
Table queries	ISLAND	INVOICE	SYSADM	0:00:00	10.05.2019 09:57	Se
Valid connects/disco...	ISLAND		SYSADM	0:00:00	10.05.2019 09:57	CC
Valid connects/disco...	ISLAND		SYSADM	0:00:00	10.05.2019 09:57	CC
SQL perf	ISLAND	INVOICE	SYSADM	0:00:00	10.05.2019 09:57	se
SQL perf	ISLAND	INVOICE	SYSADM	0:00:00	10.05.2019 09:57	se
Connects/Disconnect...	ISLAND		SYSADM	0:00:00	10.05.2019 09:57	CC
Transaction perf	ISLAND		SYSADM	0:01:11	10.05.2019 09:57	CC
SQL perf	ISLAND	INVOICE	SYSADM	0:00:00	10.05.2019 09:57	se
Connects/Disconnect...	ISLAND		SYSADM	0:00:00	10.05.2019 09:57	CC
Transaction perf	ISLAND		SYSADM	0:00:05	10.05.2019 09:57	CC
Table queries	ISLAND	SYSINDEXES	SYSADM	0:00:00	10.05.2019 09:57	Se

The interface also shows the Server Explorer on the left, the Properties window on the right, and the Grid Results window at the bottom.

# Audit in SQLBase 12.2

- SQLTalk Plus
  - Ein Werkzeug für (fast) alle Datenbank Operationen
  - Umfangreiche Audit Funktionen
  - Anzeige des DB-Schemas erleichtert die „SQL – Erstellung“
  - Überprüfen der Verbindungseinstellungen zu Datenbanken
  - Terminieren von Aufgaben (Tasks)
  - ...

# Neue Server – Konsole

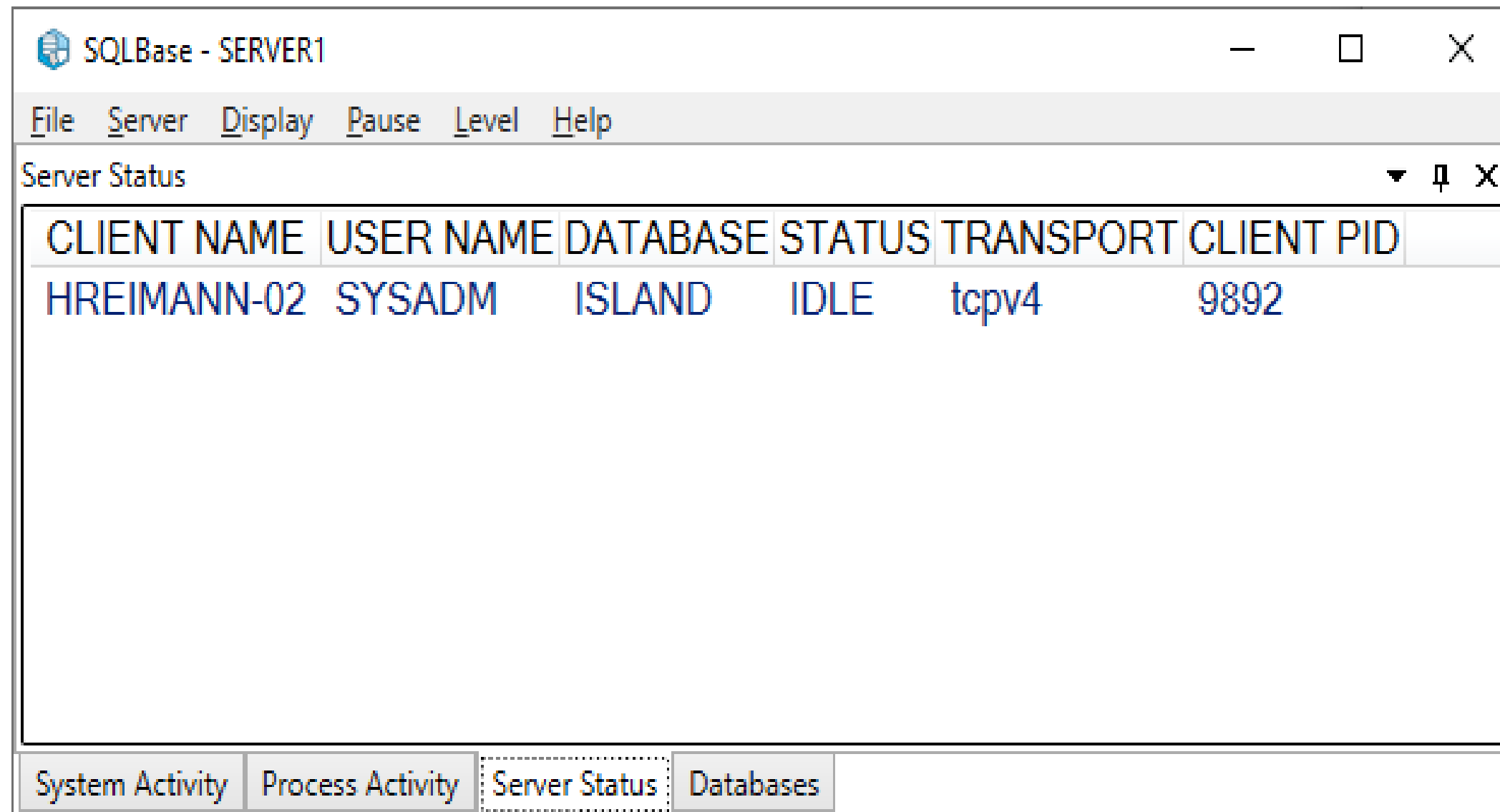

SQLBase - SERVER1

File Server Display Pause Level Help

Server Status

CLIENT NAME	USER NAME	DATABASE	STATUS	TRANSPORT	CLIENT PID
HREIMANN-02	SYSADM	ISLAND	IDLE	tcpv4	9892

System Activity Process Activity **Server Status** Databases

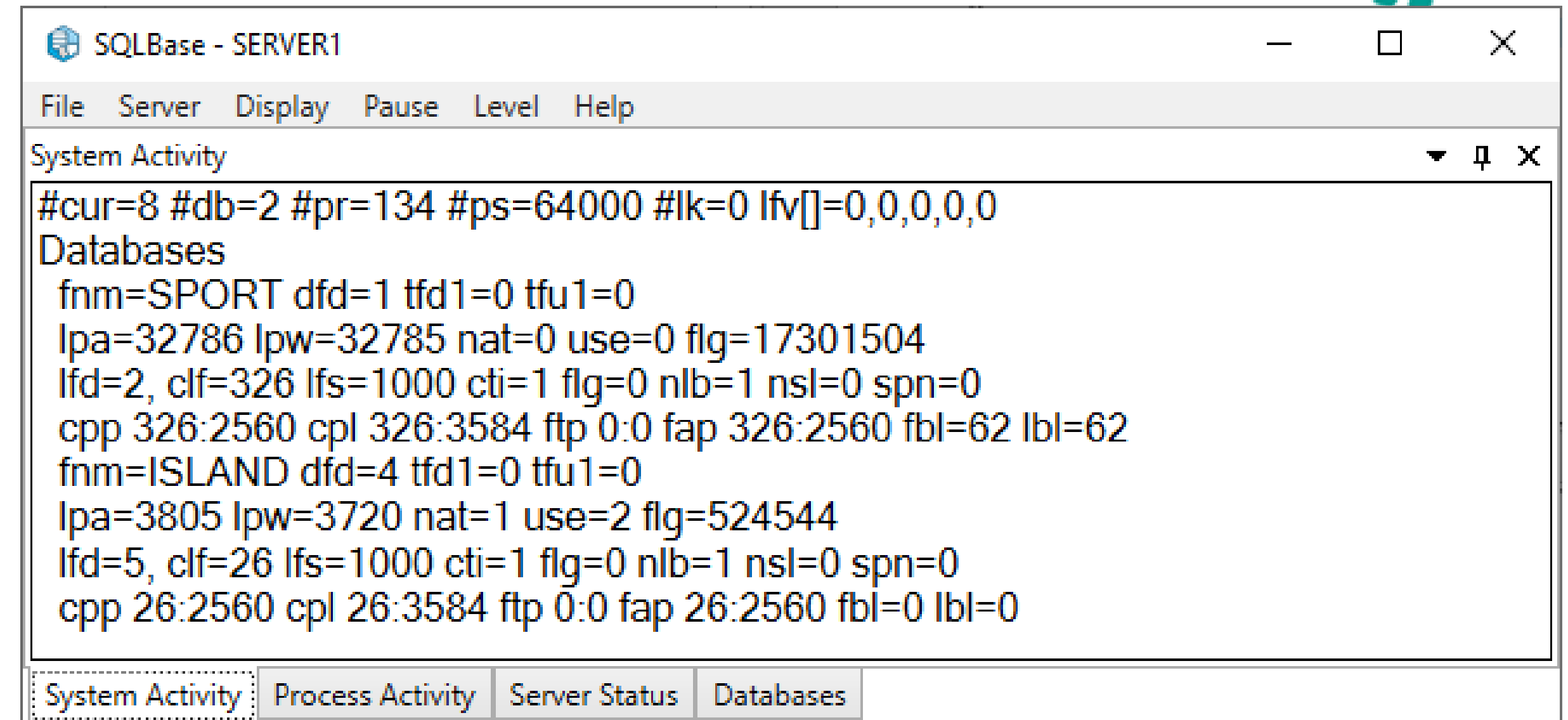

SQLBase - SERVER1

File Server Display Pause Level Help

System Activity

```
#cur=8 #db=2 #pr=134 #ps=64000 #lk=0 lfv[]=0,0,0,0
Databases
fnm=SPORT dfd=1 tfd1=0 tfu1=0
lpa=32786 lpw=32785 nat=0 use=0 flg=17301504
lfd=2, clf=326 lfs=1000 cti=1 flg=0 nlb=1 nsl=0 spn=0
cpp 326:2560 cpl 326:3584 ftp 0:0 fap 326:2560 fbl=62 lbl=62
fnm=ISLAND dfd=4 tfd1=0 tfu1=0
lpa=3805 lpw=3720 nat=1 use=2 flg=524544
lfd=5, clf=26 lfs=1000 cti=1 flg=0 nlb=1 nsl=0 spn=0
cpp 26:2560 cpl 26:3584 ftp 0:0 fap 26:2560 fbl=0 lbl=0
```

System Activity **Process Activity** Server Status Databases

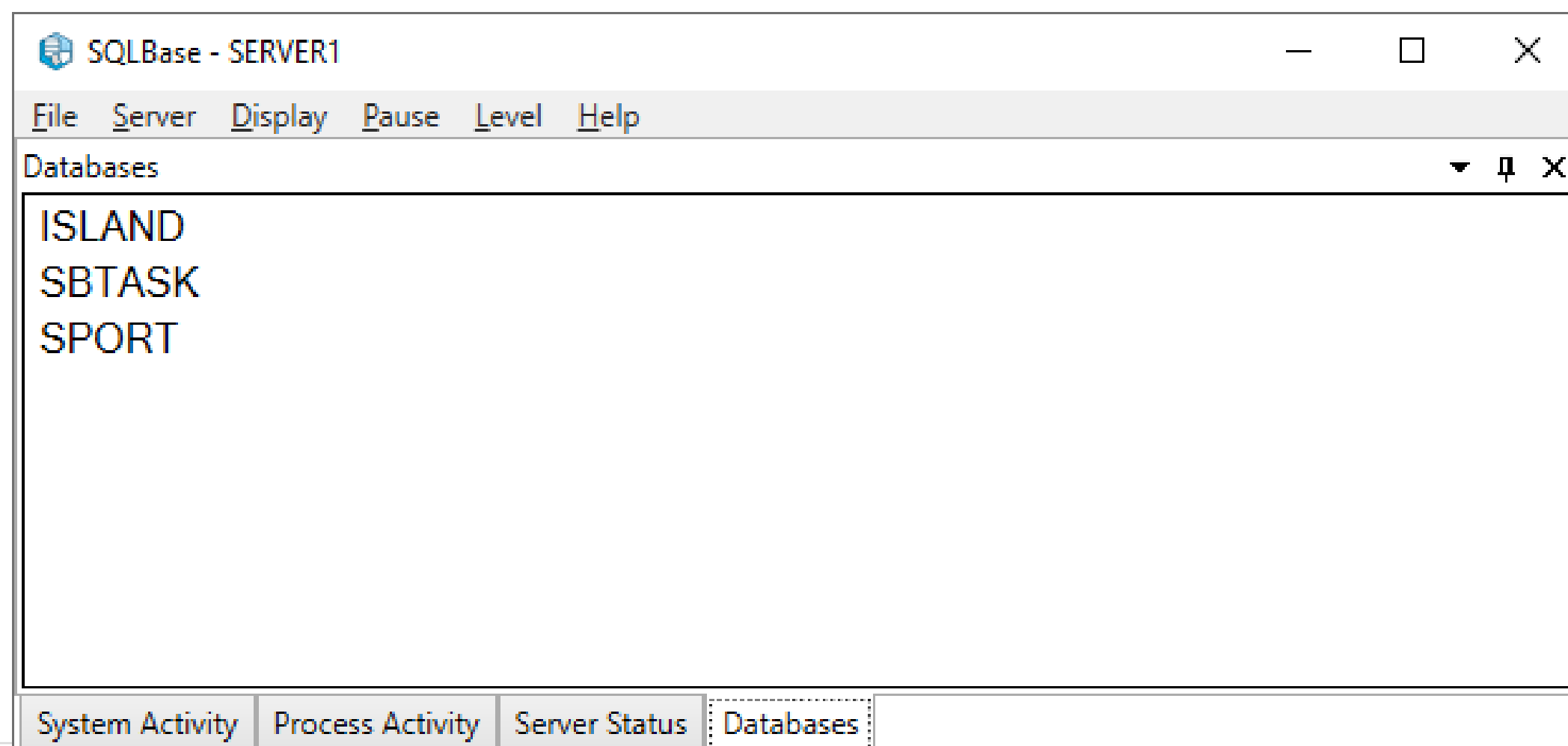

SQLBase - SERVER1

File Server Display Pause Level Help

Databases

```
ISLAND
SBTASK
SPORT
```

System Activity Process Activity **Server Status** Databases

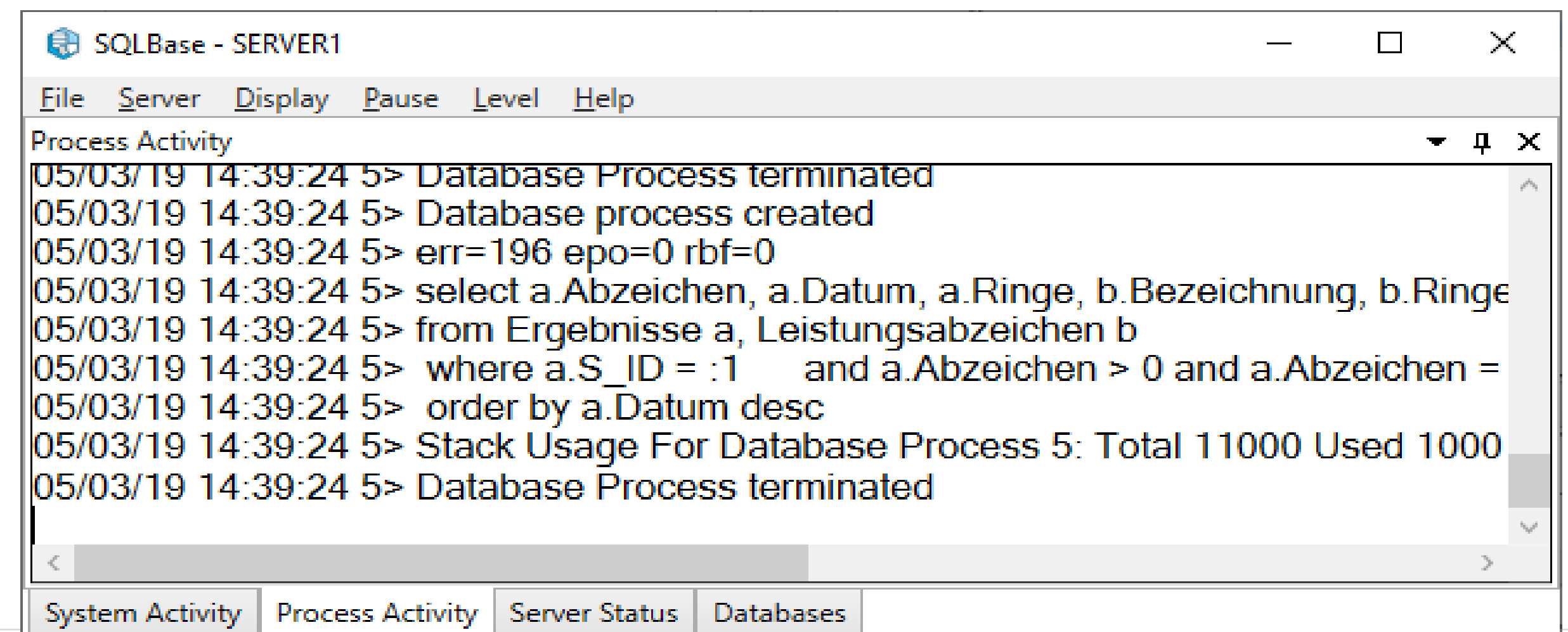

SQLBase - SERVER1

File Server Display Pause Level Help

Process Activity

```
05/03/19 14:39:24 5> Database Process terminated
05/03/19 14:39:24 5> Database process created
05/03/19 14:39:24 5> err=196 epo=0 rbf=0
05/03/19 14:39:24 5> select a.Abzeichen, a.Datum, a.Ringe, b.Bezeichnung, b.Ringe
05/03/19 14:39:24 5> from Ergebnisse a, Leistungsabzeichen b
05/03/19 14:39:24 5> where a.S_ID = :1 and a.Abzeichen > 0 and a.Abzeichen =
05/03/19 14:39:24 5> order by a.Datum desc
05/03/19 14:39:24 5> Stack Usage For Database Process 5: Total 11000 Used 1000
05/03/19 14:39:24 5> Database Process terminated
```

System Activity Process Activity **Server Status** Databases

# Neue SQL Funktionen

- Offset / Limit

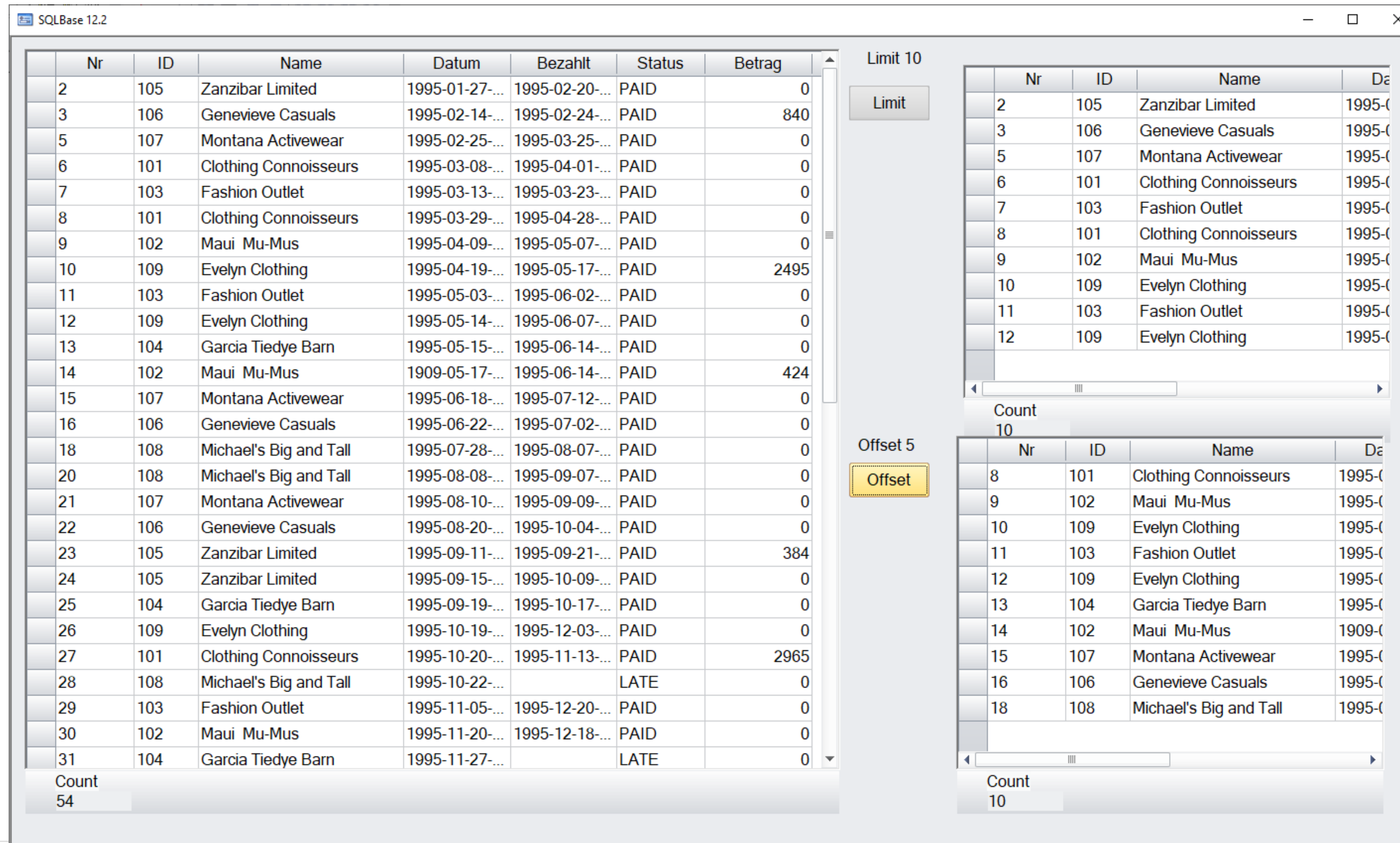

Two smaller windows are open to the right, demonstrating SQL filtering:

- The top window is titled "Limit 10". It shows a table with 10 rows, starting from the first row of the main table. The "Count" at the bottom of this window is 10.
- The bottom window is titled "Offset 5". It shows a table with 10 rows, starting from the 6th row of the main table (offset by 5). The "Count" at the bottom of this window is 10.

# Neue SQL Funktionen

- LIMIT
  - Ausgabe von n-Datensätzen

```
◇ Set sSQL = 'select Invoice_No, Company_ID, Company_Name, Invoice_Date, Date_Paid, Status,  
            Amount_Paid from Invoice order by Invoice_No LIMIT 10'  
◇ Call SqlConnectEx( hSQL, 'ISLAND', 'SYSADM', 'SYSADM' )  
◇ Call SaITblPopulate( grid2, hSQL, sSQL, TBL_FillAll )  
◇ Call SqlDisconnect( hSQL )
```

# Neue SQL Funktionen

- LIMIT / Offset
  - Ausgabe von n-Datensätzen, starten bei n-Offset
  - Syntax: *LIMIT nOffset, nLimit*

```
◇ Set sSQL = 'select Invoice_No, Company_ID, Company_Name, Invoice_Date, Date_Paid, Status,  
Amount_Paid from Invoice order by Invoice_No LIMIT 5,10 '  
◇ Call SqlConnectionEx( hSQL, 'ISLAND', 'SYSADM', 'SYSADM' )  
◇ Call SaITblPopulate( grid3, hSQL, sSQL, TBL_FillAll )  
◇ Call SqlConnection( hSQL )  
◇ Return TRUE
```

# Neue SQL Funktion

- @IFBOOL

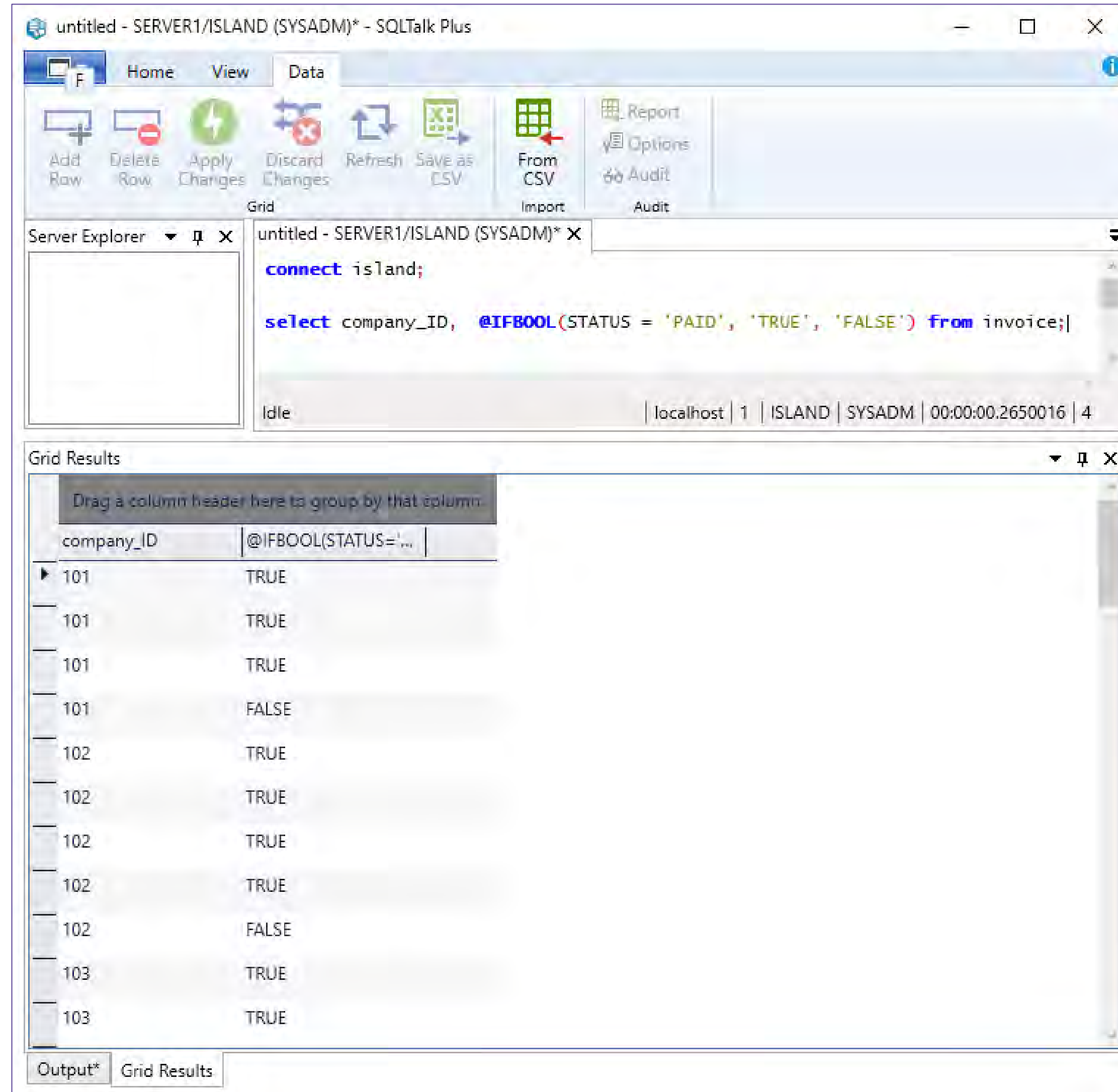

```
connect island;  
  
select company_ID, @IFBOOL(STATUS = 'PAID', 'TRUE', 'FALSE') from invoice;
```

The results are shown in a grid below the query:

company_ID	@IFBOOL(STATUS='...)
101	TRUE
101	TRUE
101	TRUE
101	FALSE
102	TRUE
102	TRUE
102	TRUE
102	TRUE
102	TRUE
102	FALSE
103	TRUE
103	TRUE

# Neue SQL Funktion

- @IFBOOL

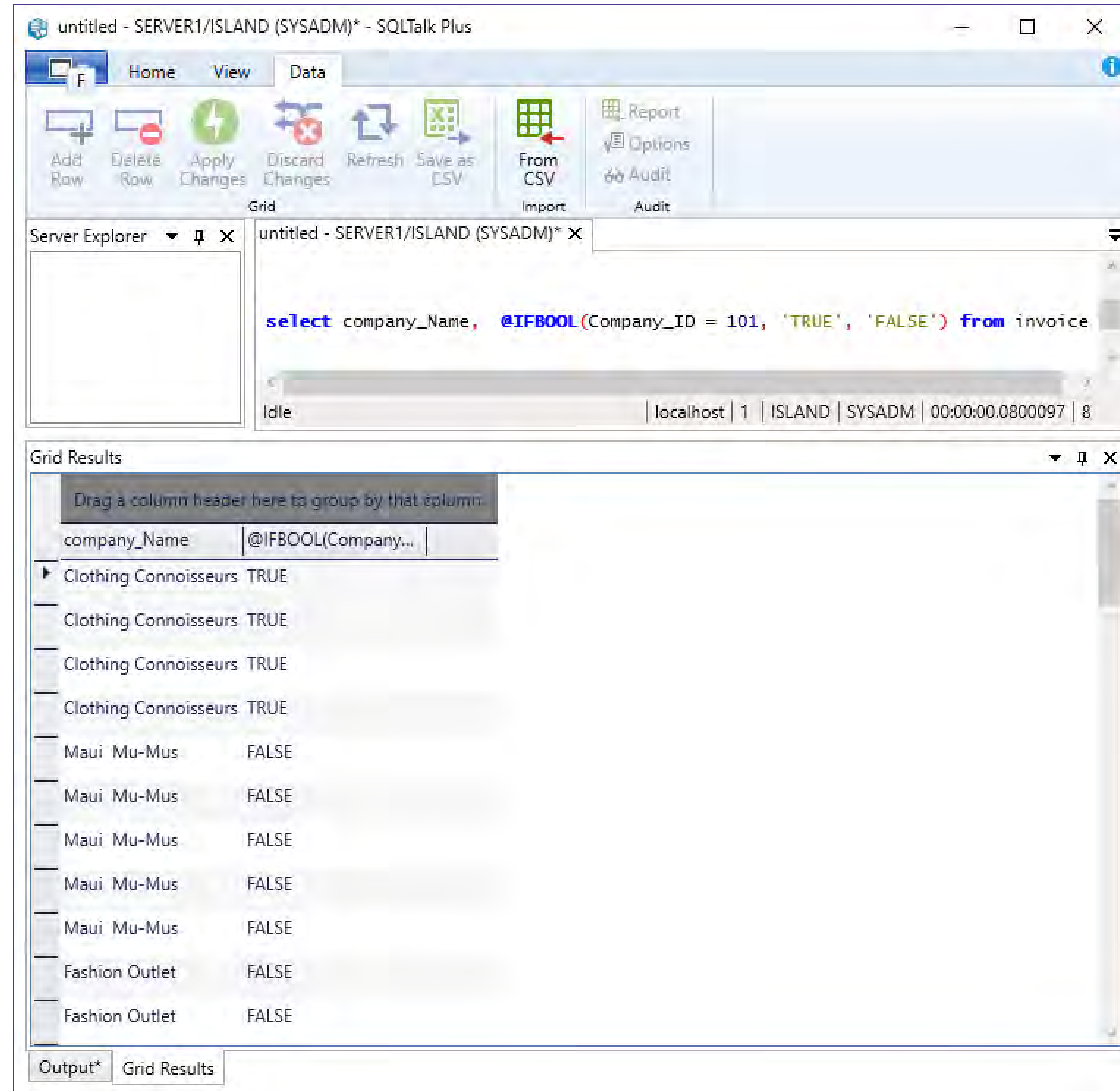

```
select company_Name, @IFBOOL(company_ID = 101, 'TRUE', 'FALSE') from invoice
```

The results are shown in a grid below the editor:

company_Name	@IFBOOL(company...
Clothing Connoisseurs	TRUE
Clothing Connoisseurs	TRUE
Clothing Connoisseurs	TRUE
Clothing Connoisseurs	TRUE
Maui Mu-Mus	FALSE
Maui Mu-Mus	FALSE
Maui Mu-Mus	FALSE
Maui Mu-Mus	FALSE
Maui Mu-Mus	FALSE
Maui Mu-Mus	FALSE
Fashion Outlet	FALSE
Fashion Outlet	FALSE

# Neue SQL Funktion

- @ISNUMERIC

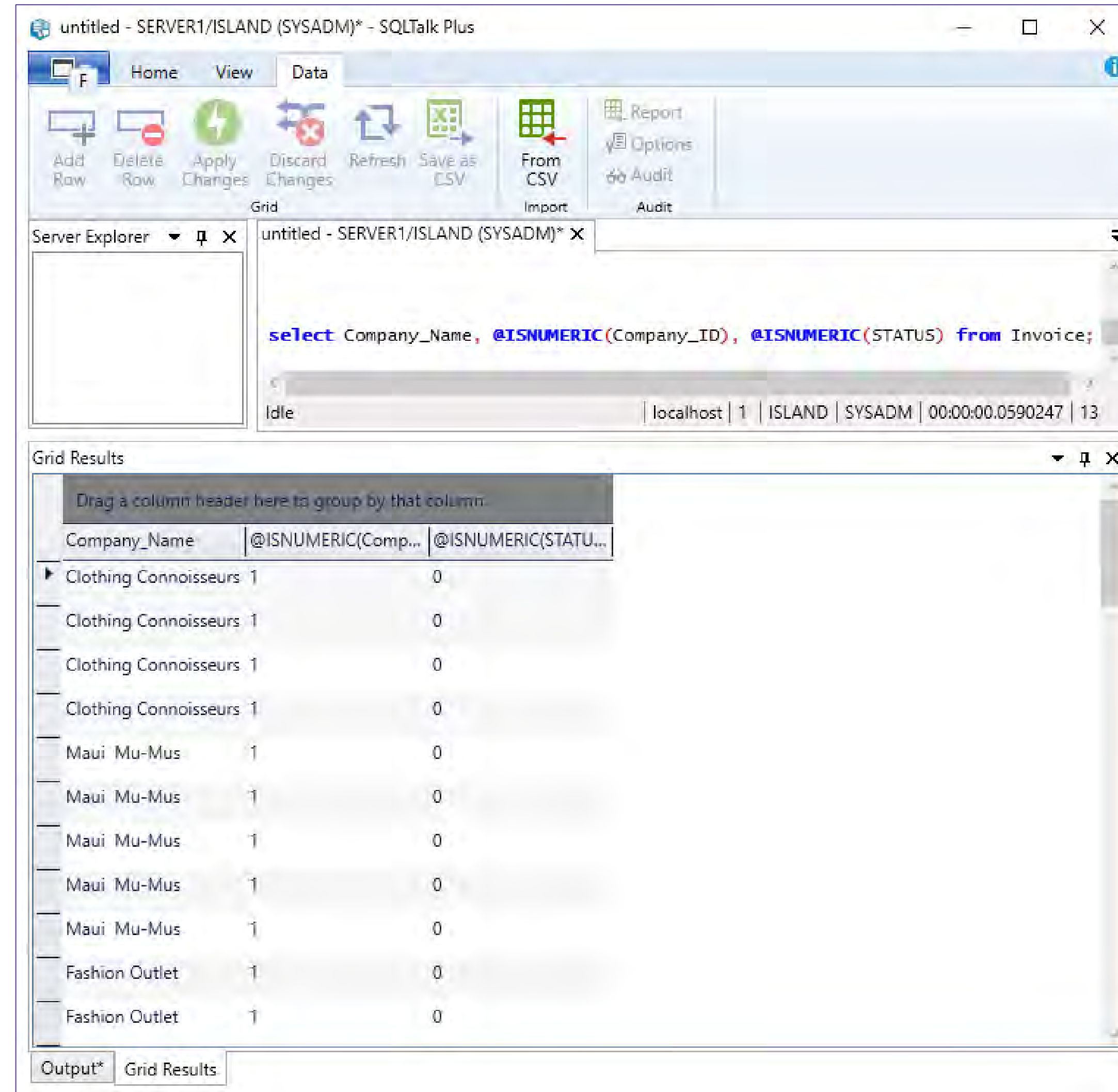

Company_Name	@ISNUMERIC(Comp...)	@ISNUMERIC(STATU...)
Clothing Connoisseurs	1	0
Clothing Connoisseurs	1	0
Clothing Connoisseurs	1	0
Clothing Connoisseurs	1	0
Mauï Mu-Mus	1	0
Mauï Mu-Mus	1	0
Mauï Mu-Mus	1	0
Mauï Mu-Mus	1	0
Mauï Mu-Mus	1	0
Fashion Outlet	1	0
Fashion Outlet	1	0

# Sonstiges

- Windows Server 2019 Support
- .NET Core Database Driver
  - Interface zur SQLBase von Linux, MAC und Window mittels .NET Core

**opentext™**

**Danke!**

[twitter.com/opentext](https://twitter.com/opentext)

[linkedin.com/company/opentext](https://linkedin.com/company/opentext)

**[opentext.com](https://opentext.com)**