

**opentext**<sup>TM</sup>

## **SQLBase 12.2**

Neue Funktionen in der SQLBase 12.2

August 2019 | Helmut Reimann

# Agenda

- SQLTalk-Plus Erweiterungen
- Audit Logging in SQLBase 12.2
- Neue Server – Konsole
- Neue API Funktionen
  - Offset / Limit
  - IFBOOL( )
  - ISNUMERIC( )
- .NET Core Router
- Demos

# SQLTalk-Plus Erweiterungen

- DB-Verbindungen testen:

- Provider: <Built-in SQLBase>
- Server: SERVER1
- Database: ISLAND
- Username: sysadm
- Password: [masked]
- Additional: [empty]
- Result: Pass

Server Information:

servername	SERVER1
version	12.2.0.12222
computername	HREIMANN-02
ssl	0
sslonly	0
bits	64

# SQLTalk-Plus Erweiterungen

- Server Explorer:

```
connect island;

select company_ID, @IFBOOL(STATUS = 'PAID', 'TRUE', 'FALSE') from invo

select company_Name, @IFBOOL(Company_ID = 101, 'TRUE', 'FALSE') from in

select Company_Name, @ISNUMERIC(Company_ID), @ISNUMERIC(STATUS) from Inv
```

The 'Grid Results' pane at the bottom shows a table with the following data:

Company_Name	@ISNUMERIC(Comp...	@ISNUMERIC(STATU...
Clothing Connoisseurs	1	0
Clothing Connoisseurs	1	0
Clothing Connoisseurs	1	0
Clothing Connoisseurs	1	0

# SQLTalk-Plus Erweiterungen

- Server Explorer:
  - DB-Schema

TABLE_SCHEMA	TABLE_NAME	COLUMN_NAME	COLUMN_GUID	COLUMN_PROPID	ORDINAL_POSITION	CC
SYSADM	COMPANY	COMPANY_ID			1	<input type="checkbox"/>
SYSADM	COMPANY	COMPANY_NAME			2	<input type="checkbox"/>
SYSADM	COMPANY	ADDRESS			3	<input type="checkbox"/>
SYSADM	COMPANY	CITY			4	<input type="checkbox"/>
SYSADM	COMPANY	STATE			5	<input type="checkbox"/>
SYSADM	COMPANY	ZIP			6	<input type="checkbox"/>
SYSADM	COMPANY	COUNTRY			7	<input type="checkbox"/>
SYSADM	COMPANY	PHONE			8	<input type="checkbox"/>
SYSADM	COMPANY	FAX			9	<input type="checkbox"/>

Company_Name	@ISNUMERIC(Comp...	@ISNUMERIC(STATU...
Clothing Connoisseurs	1	0
Clothing Connoisseurs	1	0
Clothing Connoisseurs	1	0
Clothing Connoisseurs	1	0

# SQLTalk-Plus Erweiterungen

- Server Explorer:
  - Funktionen

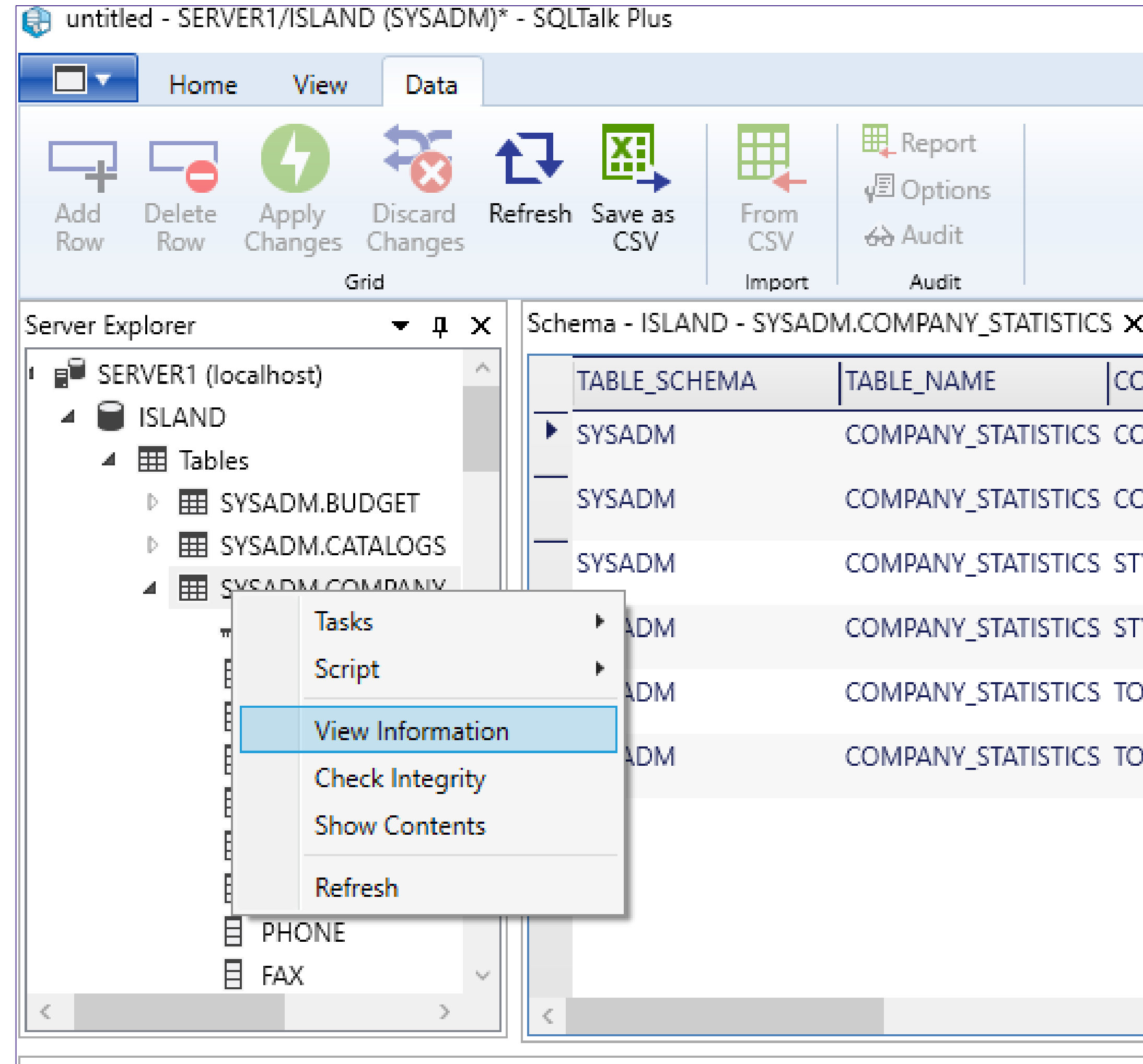

# Audit in SQLBase 12.2

- Datenbank Audit mit *SQLTalk Plus*
  - Verbindungs - Informationen:

The **Server Explorer** on the left shows a tree view for "SERVER1 (localhost)" with folders for "ISLAND" (containing Tables, Indexes, Views, Stored Procedures, Users), "SBTASK", and "SPORT".

The central pane shows a SQL query: `select * from invoice;`

The **Properties** pane on the right, titled "SQLBase Connection", displays the following details:

- Connection:** Database: ISLAND, DataSource: localhost, Port: 2155, Transport: TCP
- Data:** Connection String: input message size=2000;ou
- Misc:** ANSI Join Syntax: True, Default Isolation Level: RC, Default Schema: SYSADM, Input Message Size: 2000, Isolation Level: RC, Output Message Size: 1000, Server Name: SERVER1, Server Version: 12.02.0000

The **Grid Results** pane at the bottom shows the following data:

INVOICE_NO	COMPANY_ID	COMPANY_NAME	INVOICE_DATE	DATE_PAID	STATUS	AMOUNT_PAID	EMPLOYEE_ID
6	101	Clothing Connoisseurs	08.03.1995	01.04.1995	PAID	1536,75	FKB
8	101	Clothing Connoisseurs	29.03.1995	28.04.1995	PAID	1836,9	FKB

At the bottom of the window, there are tabs for "Output\*", "Grid Results", "Execution Plan", and "Last Command".

# Audit in SQLBase 12.2

- Audit einschalten:

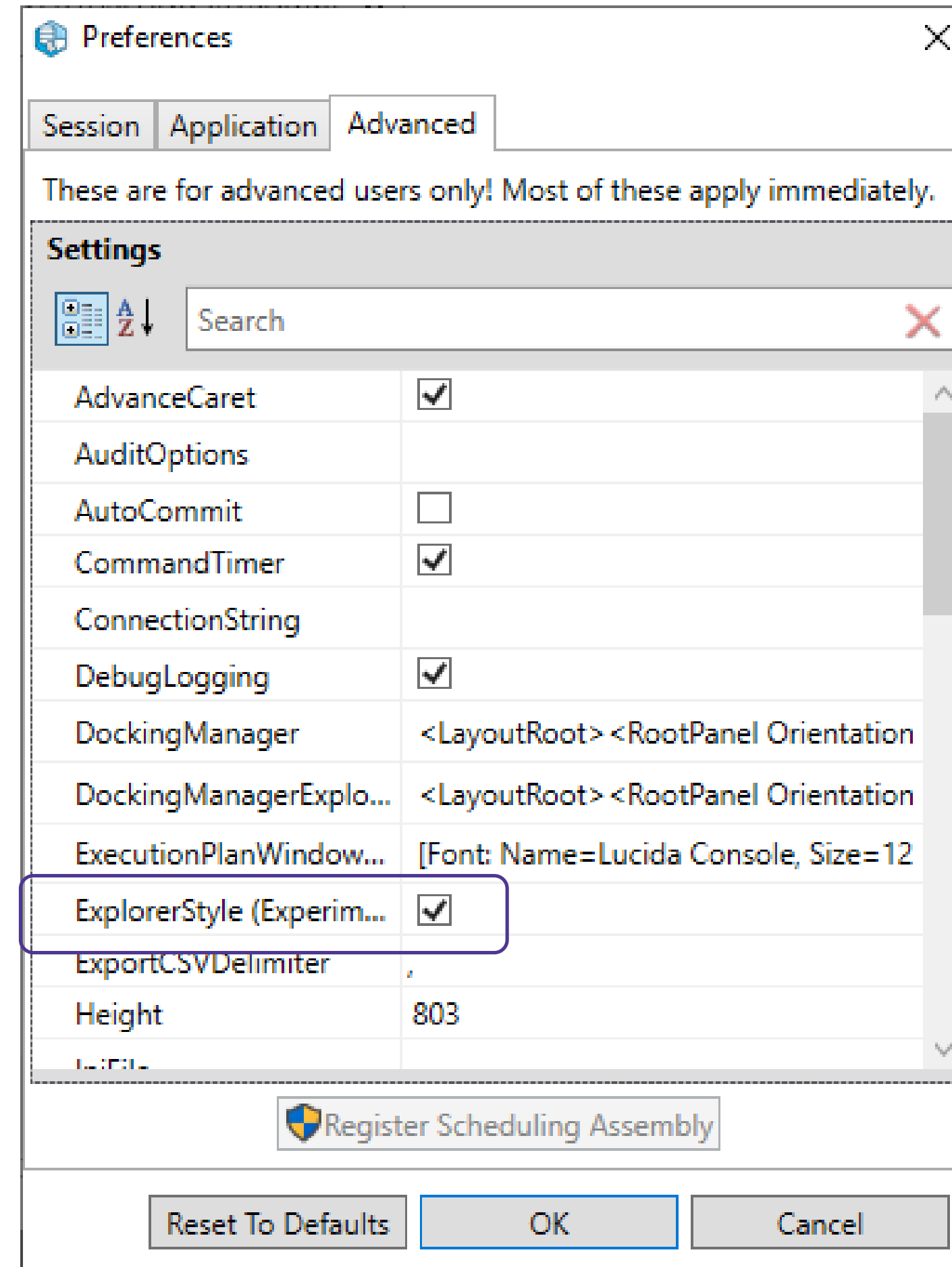

# Audit in SQLBase 12.2

- Audit Menü

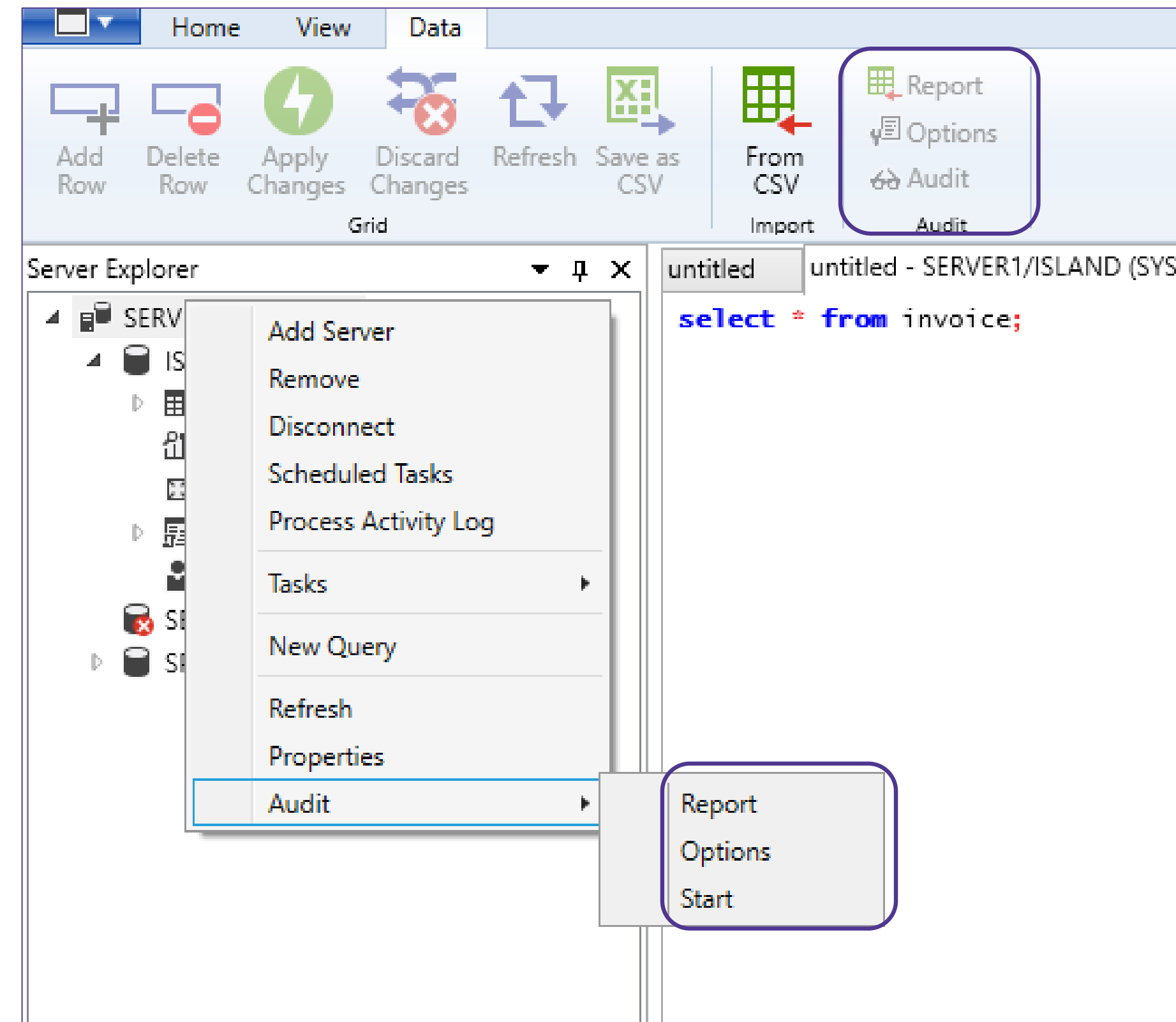

# Audit in SQLBase 12.2

- Menü: *Options*

SERVER1: Audit Options

Audit Types

<input checked="" type="checkbox"/>	Types	Description
<input checked="" type="checkbox"/>	Rejected logons	Records unsuccessful login attempts. Useful to s
<input checked="" type="checkbox"/>	Security violations	Tells you if a user tried to access data without p
<input checked="" type="checkbox"/>	Valid logons/logoffs	Records all valid logons, telling you when a user
<input checked="" type="checkbox"/>	Valid connects/disconnect	Records CONNECT and DISCONNECT statemen
<input checked="" type="checkbox"/>	Database operations	Records CREATE DATABASE, DROP DATABASE, II
<input checked="" type="checkbox"/>	Recovery operations	Records all ROLLBACK commands.
<input checked="" type="checkbox"/>	Backup/Restore operation	Records all BACKUP and RESTORE commands.
<input checked="" type="checkbox"/>	Deadlocks, timeouts	Records information about deadlocks and timeo
<input checked="" type="checkbox"/>	Table queries	Tells which users accessed which tables.
<input checked="" type="checkbox"/>	Table updates/inserts	Records database manipulation language comm
<input checked="" type="checkbox"/>	Connects/Disconnects per	Tells how long it takes users to connect to and c
<input checked="" type="checkbox"/>	SQL perf	Tells you how much time SQLBase takes to com
<input checked="" type="checkbox"/>	Transaction perf	Tells you when a transaction ended, and how lo

Output Directory: C:\Users\hreimann\Documents\Projects\RoadShow\_2019\SQLBase 122\Sample

Max Records: 1000

Max Old Logs: 1

Start OK Cancel

# Audit in SQLBase 12.2

- Report des Audit:

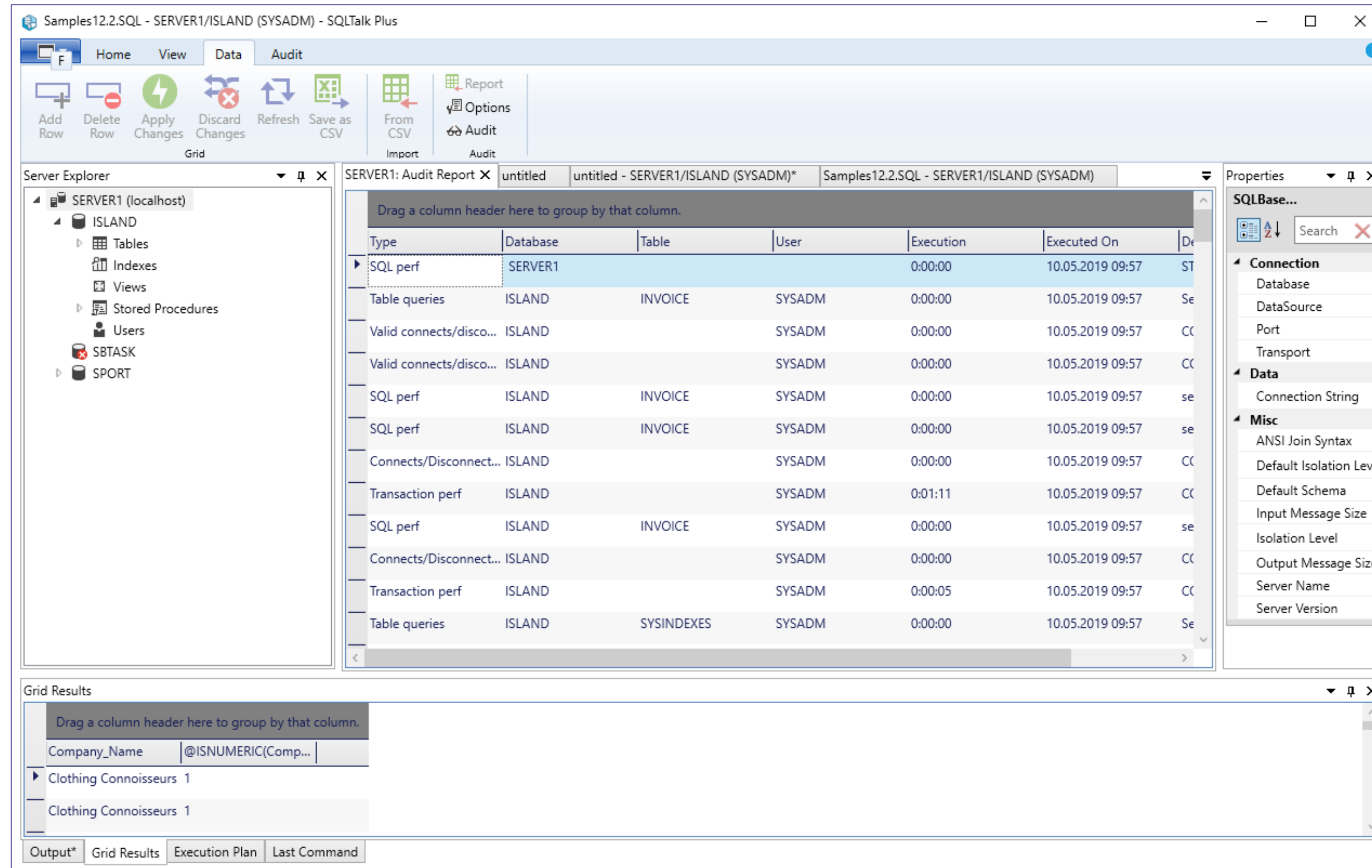

Type	Database	Table	User	Execution	Executed On	Details
SQL perf	SERVER1			0:00:00	10.05.2019 09:57	ST
Table queries	ISLAND	INVOICE	SYSADM	0:00:00	10.05.2019 09:57	Se
Valid connects/disco...	ISLAND		SYSADM	0:00:00	10.05.2019 09:57	CC
Valid connects/disco...	ISLAND		SYSADM	0:00:00	10.05.2019 09:57	CC
SQL perf	ISLAND	INVOICE	SYSADM	0:00:00	10.05.2019 09:57	se
SQL perf	ISLAND	INVOICE	SYSADM	0:00:00	10.05.2019 09:57	se
Connects/Disconnect...	ISLAND		SYSADM	0:00:00	10.05.2019 09:57	CC
Transaction perf	ISLAND		SYSADM	0:01:11	10.05.2019 09:57	CC
SQL perf	ISLAND	INVOICE	SYSADM	0:00:00	10.05.2019 09:57	se
Connects/Disconnect...	ISLAND		SYSADM	0:00:00	10.05.2019 09:57	CC
Transaction perf	ISLAND		SYSADM	0:00:05	10.05.2019 09:57	CC
Table queries	ISLAND	SYSINDEXES	SYSADM	0:00:00	10.05.2019 09:57	Se

The bottom pane shows Grid Results with a table containing columns Company\_Name and @ISNUMERIC(Comp...).

Company_Name	@ISNUMERIC(Comp...)
Clothing Connoisseurs 1	
Clothing Connoisseurs 1	

# Audit in SQLBase 12.2

- SQLTalk Plus
  - Ein Werkzeug für (fast) alle Datenbank Operationen
  - Umfangreiche Audit Funktionen
  - Anzeige des DB-Schemas erleichtert die „SQL – Erstellung“
  - Überprüfen der Verbindungseinstellungen zu Datenbanken
  - Terminieren von Aufgaben (System Tasks)
  - ...

# Neue Server – Konsole

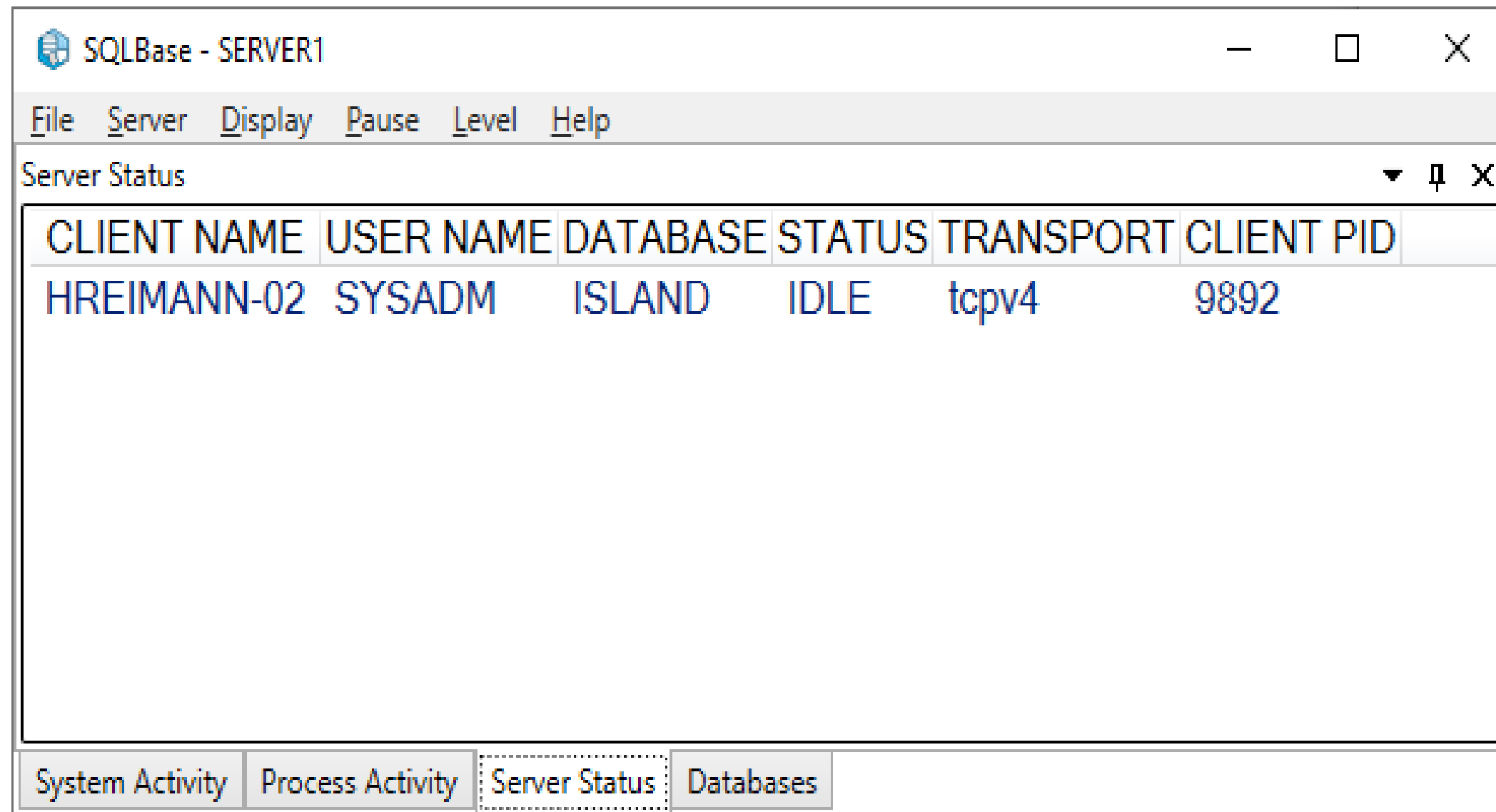

SQLBase - SERVER1

File Server Display Pause Level Help

Server Status

CLIENT NAME	USER NAME	DATABASE	STATUS	TRANSPORT	CLIENT PID
HREIMANN-02	SYSADM	ISLAND	IDLE	tcpv4	9892

System Activity Process Activity **Server Status** Databases

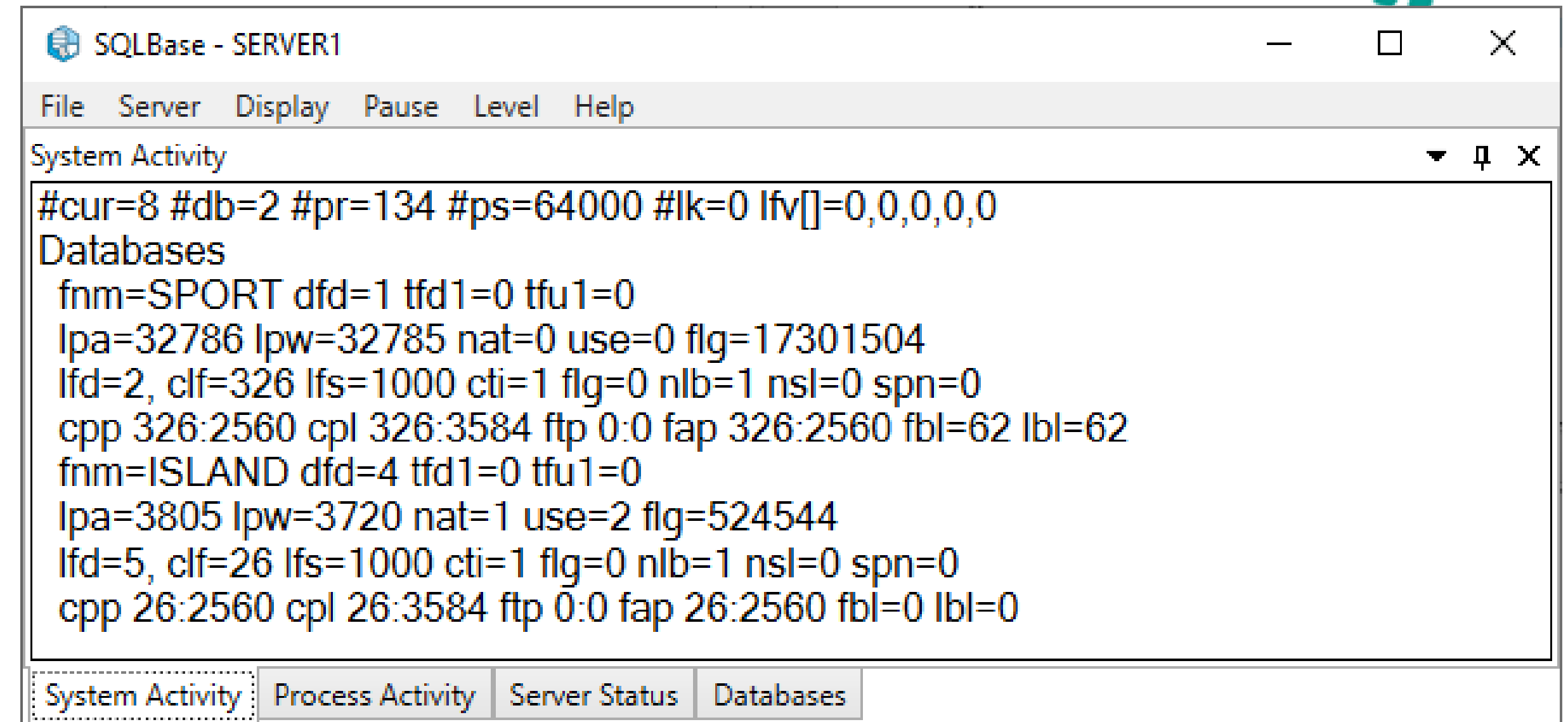

SQLBase - SERVER1

File Server Display Pause Level Help

System Activity

```
#cur=8 #db=2 #pr=134 #ps=64000 #lk=0 lfv[]=0,0,0,0
Databases
fnm=SPORT dfd=1 tfd1=0 tfu1=0
lpa=32786 lpw=32785 nat=0 use=0 flg=17301504
lfd=2, clf=326 lfs=1000 cti=1 flg=0 nlb=1 nsl=0 spn=0
cpp 326:2560 cpl 326:3584 ftp 0:0 fap 326:2560 fbl=62 lbl=62
fnm=ISLAND dfd=4 tfd1=0 tfu1=0
lpa=3805 lpw=3720 nat=1 use=2 flg=524544
lfd=5, clf=26 lfs=1000 cti=1 flg=0 nlb=1 nsl=0 spn=0
cpp 26:2560 cpl 26:3584 ftp 0:0 fap 26:2560 fbl=0 lbl=0
```

System Activity **Process Activity** Server Status Databases

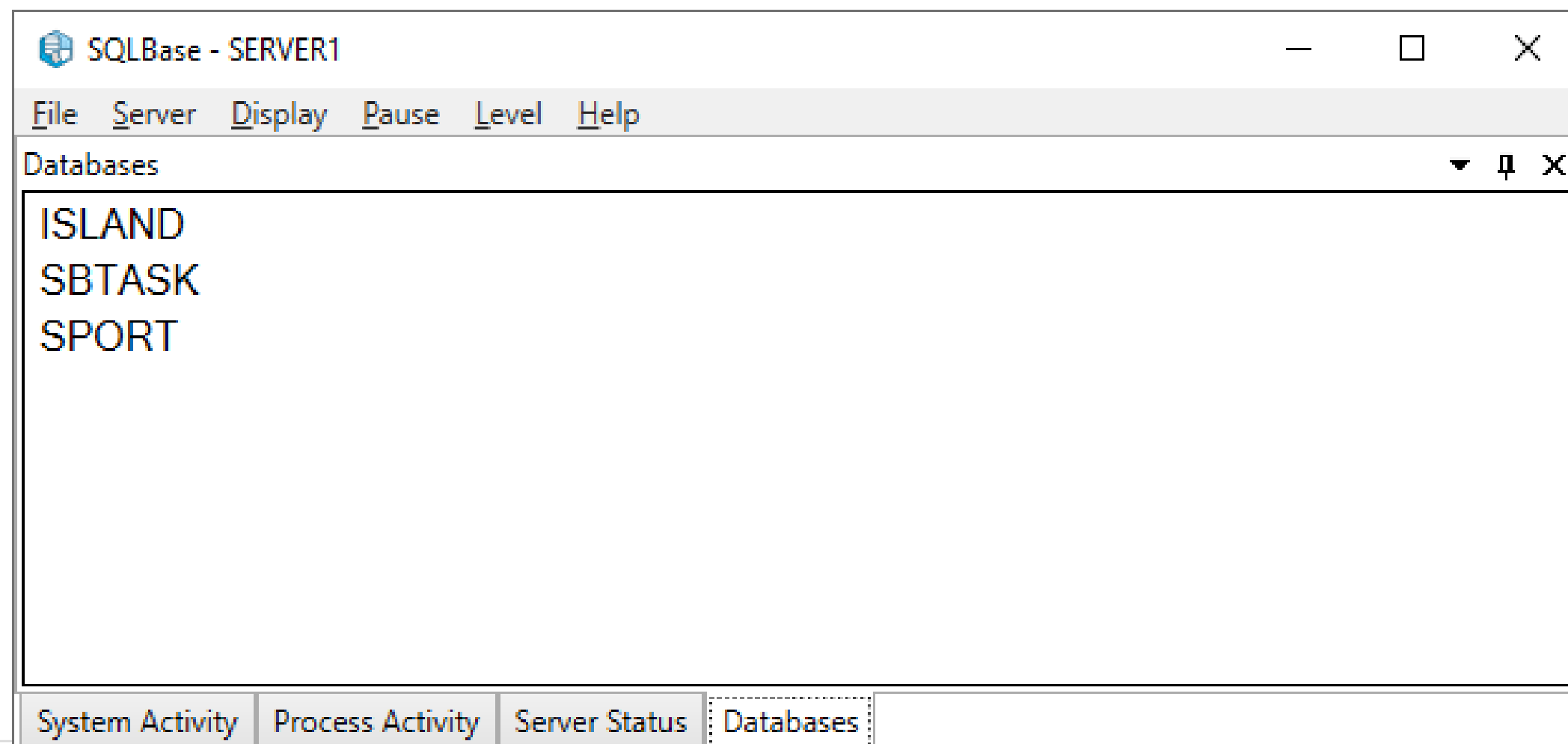

SQLBase - SERVER1

File Server Display Pause Level Help

Databases

```
ISLAND
SBTASK
SPORT
```

System Activity Process Activity Server Status **Databases**

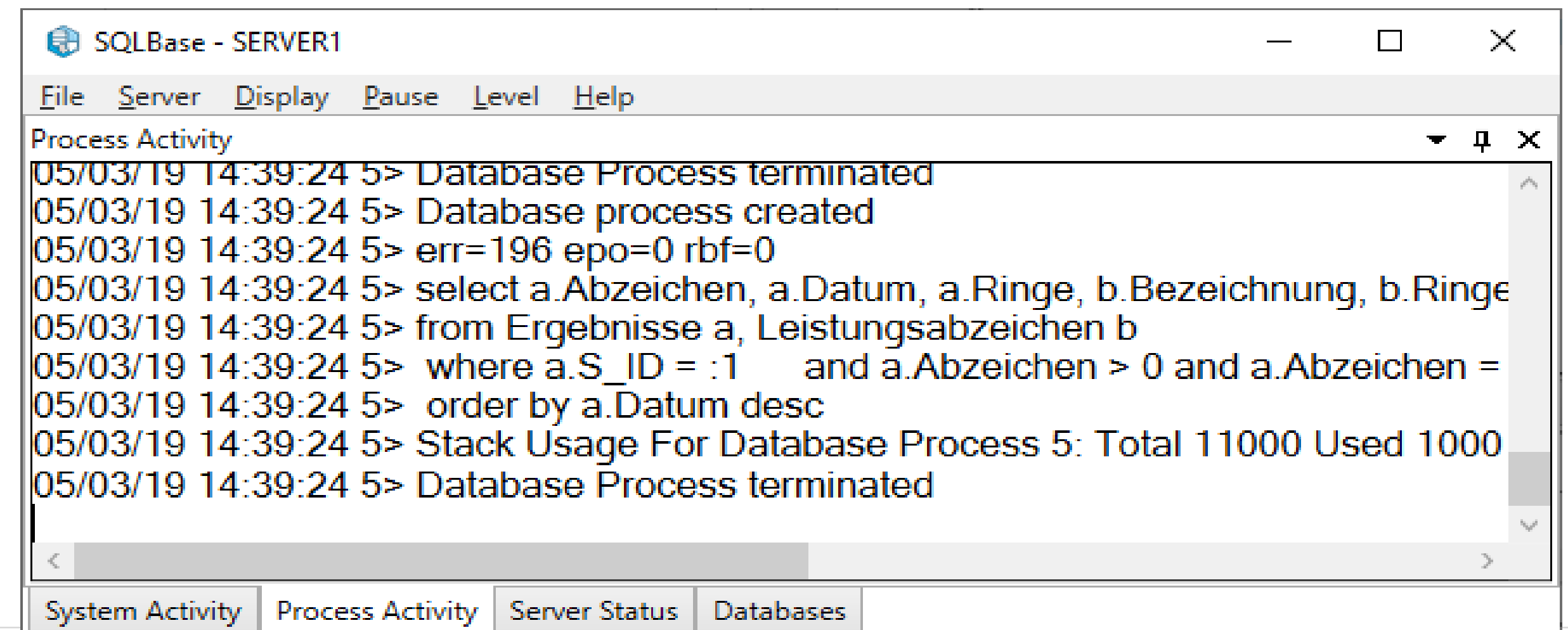

SQLBase - SERVER1

File Server Display Pause Level Help

Process Activity

```
05/03/19 14:39:24 5> Database Process terminated
05/03/19 14:39:24 5> Database process created
05/03/19 14:39:24 5> err=196 epo=0 rbf=0
05/03/19 14:39:24 5> select a.Abzeichen, a.Datum, a.Ringe, b.Bezeichnung, b.Ringe
05/03/19 14:39:24 5> from Ergebnisse a, Leistungsabzeichen b
05/03/19 14:39:24 5> where a.S_ID = :1 and a.Abzeichen > 0 and a.Abzeichen =
05/03/19 14:39:24 5> order by a.Datum desc
05/03/19 14:39:24 5> Stack Usage For Database Process 5: Total 11000 Used 1000
05/03/19 14:39:24 5> Database Process terminated
```

System Activity Process Activity **Server Status** Databases

# Neue SQL Funktionen

- Offset / Limit

SQLBase 12.2

Nr	ID	Name	Datum	Bezahlt	Status	Betrag
2	105	Zanzibar Limited	1995-01-27-...	1995-02-20-...	PAID	0
3	106	Genevieve Casuals	1995-02-14-...	1995-02-24-...	PAID	840
5	107	Montana Activewear	1995-02-25-...	1995-03-25-...	PAID	0
6	101	Clothing Connoisseurs	1995-03-08-...	1995-04-01-...	PAID	0
7	103	Fashion Outlet	1995-03-13-...	1995-03-23-...	PAID	0
8	101	Clothing Connoisseurs	1995-03-29-...	1995-04-28-...	PAID	0
9	102	Maui Mu-Mus	1995-04-09-...	1995-05-07-...	PAID	0
10	109	Evelyn Clothing	1995-04-19-...	1995-05-17-...	PAID	2495
11	103	Fashion Outlet	1995-05-03-...	1995-06-02-...	PAID	0
12	109	Evelyn Clothing	1995-05-14-...	1995-06-07-...	PAID	0
13	104	Garcia Tiedye Barn	1995-05-15-...	1995-06-14-...	PAID	0
14	102	Maui Mu-Mus	1909-05-17-...	1995-06-14-...	PAID	424
15	107	Montana Activewear	1995-06-18-...	1995-07-12-...	PAID	0
16	106	Genevieve Casuals	1995-06-22-...	1995-07-02-...	PAID	0
18	108	Michael's Big and Tall	1995-07-28-...	1995-08-07-...	PAID	0
20	108	Michael's Big and Tall	1995-08-08-...	1995-09-07-...	PAID	0
21	107	Montana Activewear	1995-08-10-...	1995-09-09-...	PAID	0
22	106	Genevieve Casuals	1995-08-20-...	1995-10-04-...	PAID	0
23	105	Zanzibar Limited	1995-09-11-...	1995-09-21-...	PAID	384
24	105	Zanzibar Limited	1995-09-15-...	1995-10-09-...	PAID	0
25	104	Garcia Tiedye Barn	1995-09-19-...	1995-10-17-...	PAID	0
26	109	Evelyn Clothing	1995-10-19-...	1995-12-03-...	PAID	0
27	101	Clothing Connoisseurs	1995-10-20-...	1995-11-13-...	PAID	2965
28	108	Michael's Big and Tall	1995-10-22-...		LATE	0
29	103	Fashion Outlet	1995-11-05-...	1995-12-20-...	PAID	0
30	102	Maui Mu-Mus	1995-11-20-...	1995-12-18-...	PAID	0
31	104	Garcia Tiedye Barn	1995-11-27-...		LATE	0

Count 54

Limit:  Limit

Offset:  Offset

Nr	ID	Name	Da
2	105	Zanzibar Limited	1995-01-27-...
3	106	Genevieve Casuals	1995-02-14-...
5	107	Montana Activewear	1995-02-25-...
6	101	Clothing Connoisseurs	1995-03-08-...
7	103	Fashion Outlet	1995-03-13-...
8	101	Clothing Connoisseurs	1995-03-29-...
9	102	Maui Mu-Mus	1995-04-09-...
10	109	Evelyn Clothing	1995-04-19-...
11	103	Fashion Outlet	1995-05-03-...
12	109	Evelyn Clothing	1995-05-14-...

Count 10

Nr	ID	Name	D
8	101	Clothing Connoisseurs	1995-03-08-...
9	102	Maui Mu-Mus	1995-04-09-...
10	109	Evelyn Clothing	1995-04-19-...
11	103	Fashion Outlet	1995-05-03-...
12	109	Evelyn Clothing	1995-05-14-...
13	104	Garcia Tiedye Barn	1995-05-15-...
14	102	Maui Mu-Mus	1909-05-17-...
15	107	Montana Activewear	1995-06-18-...
16	106	Genevieve Casuals	1995-06-22-...
18	108	Michael's Big and Tall	1995-07-28-...

Count 10

# Neue SQL Funktionen

- LIMIT
  - Ausgabe von n-Datensätzen

```

◇ Set sSQL = 'select Invoice_No, Company_ID, Company_Name, Invoice_Date, Date_Paid, Status,
              Amount_Paid from Invoice order by Invoice_No LIMIT 10'
◇ Call SqlConnectEx( hSQL, 'ISLAND', 'SYSADM', 'SYSADM' )
◇ Call SaITblPopulate( grid2, hSQL, sSQL, TBL_FillAll )
◇ Call SqlDisconnect( hSQL )

```

```

◇ Set sLimit = ' Limit ' || SaINumberToStrX( dfLimit, 0 )
◇ Set sSQL = 'select Invoice_No, Company_ID, Company_Name, Invoice_Date, Date_Paid, Status,
              Amount_Paid from Invoice order by Invoice_No ' || sLimit
◇ Call SqlConnectEx( hSQL, 'ISLAND', 'SYSADM', 'SYSADM' )
◇ Call SaITblPopulate( grid2, hSQL, sSQL, TBL_FillAll )
◇ Call SqlDisconnect( hSQL )

```

# Neue SQL Funktionen

- LIMIT / Offset

- Ausgabe von n-Datensätzen, starten bei n-Offset
- Syntax: *LIMIT nOffset, nLimit*

```

◇ Set sSQL = 'select Invoice_No, Company_ID, Company_Name, Invoice_Date, Date_Paid, Status,
              Amount_Paid from Invoice order by Invoice_No LIMIT 5,10 '
◇ Call SqlConnectEx( hSQL, 'ISLAND', 'SYSADM', 'SYSADM' )
◇ Call SalTblPopulate( grid3, hSQL, sSQL, TBL_FillAll )
◇ Call SqlDisconnect( hSQL )
◇ Return TRUE

```

```

◇ Set sLimit = ' Limit ' || SalNumberToStrX( dfOffset, 0 ) || ',' || SalNumberToStrX( dfLimit, 0 )
◇ Set sSQL = 'select Invoice_No, Company_ID, Company_Name, Invoice_Date, Date_Paid, Status,
              Amount_Paid from Invoice order by Invoice_No ' || sLimit
◇ Call SqlConnectEx( hSQL, 'ISLAND', 'SYSADM', 'SYSADM' )
◇ Call SalTblPopulate( grid3, hSQL, sSQL, TBL_FillAll )
◇ Call SqlDisconnect( hSQL )

```

# Neue SQL Funktion

- @IFBOOL

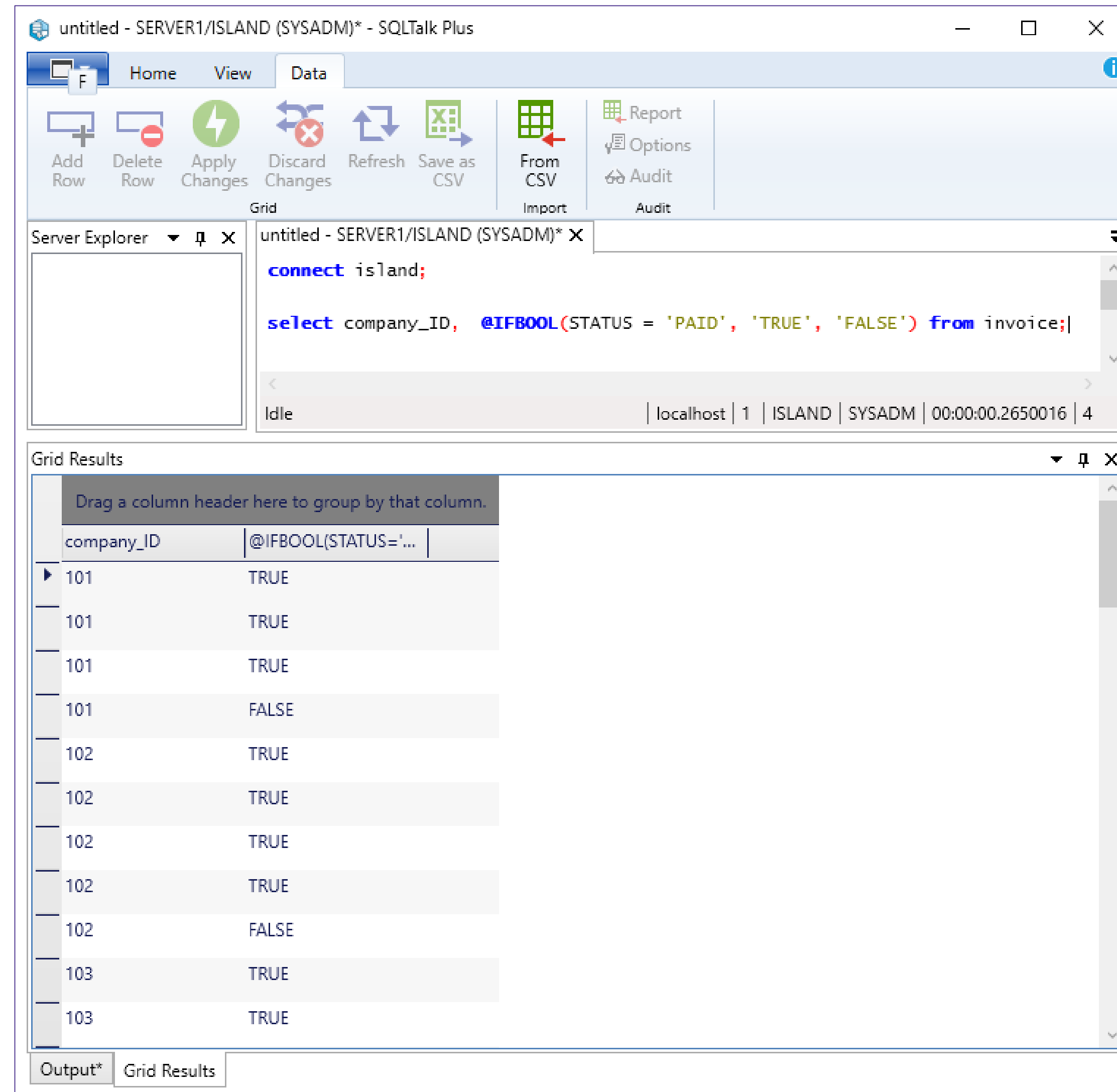

- Toolbar:** Includes buttons for Add Row, Delete Row, Apply Changes, Discard Changes, Refresh, Save as CSV, From CSV, Report, Options, and Audit.
- Server Explorer:** Shows the connection to 'SERVER1/ISLAND (SYSADM)\*'.
- SQL Editor:** Contains the query: `connect island;` and `select company_ID, @IFBOOL(STATUS = 'PAID', 'TRUE', 'FALSE') from invoice;`
- Grid Results:** Displays the output of the query in a table format.

company_ID	@IFBOOL(STATUS='...)
101	TRUE
101	TRUE
101	TRUE
101	FALSE
102	TRUE
102	TRUE
102	TRUE
102	TRUE
102	FALSE
103	TRUE
103	TRUE

# Neue SQL Funktion

- @IFBOOL

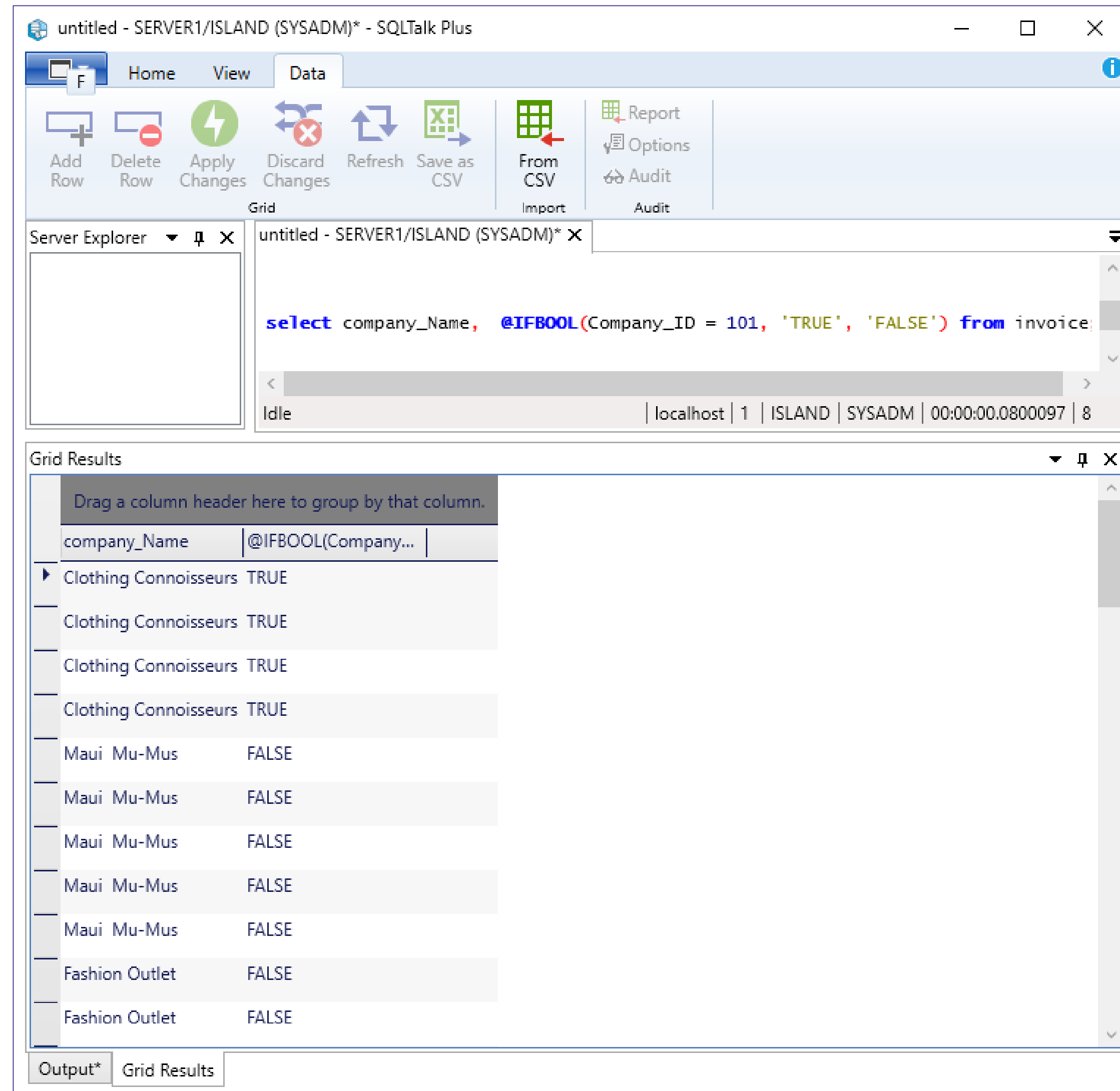

```
select company_Name, @IFBOOL(Company_ID = 101, 'TRUE', 'FALSE') from invoice
```

The results grid shows the following data:

company_Name	@IFBOOL(Company...
Clothing Connoisseurs	TRUE
Clothing Connoisseurs	TRUE
Clothing Connoisseurs	TRUE
Clothing Connoisseurs	TRUE
Maui Mu-Mus	FALSE
Maui Mu-Mus	FALSE
Maui Mu-Mus	FALSE
Maui Mu-Mus	FALSE
Maui Mu-Mus	FALSE
Maui Mu-Mus	FALSE
Fashion Outlet	FALSE
Fashion Outlet	FALSE

# Neue SQL Funktion

- @ISNUMERIC

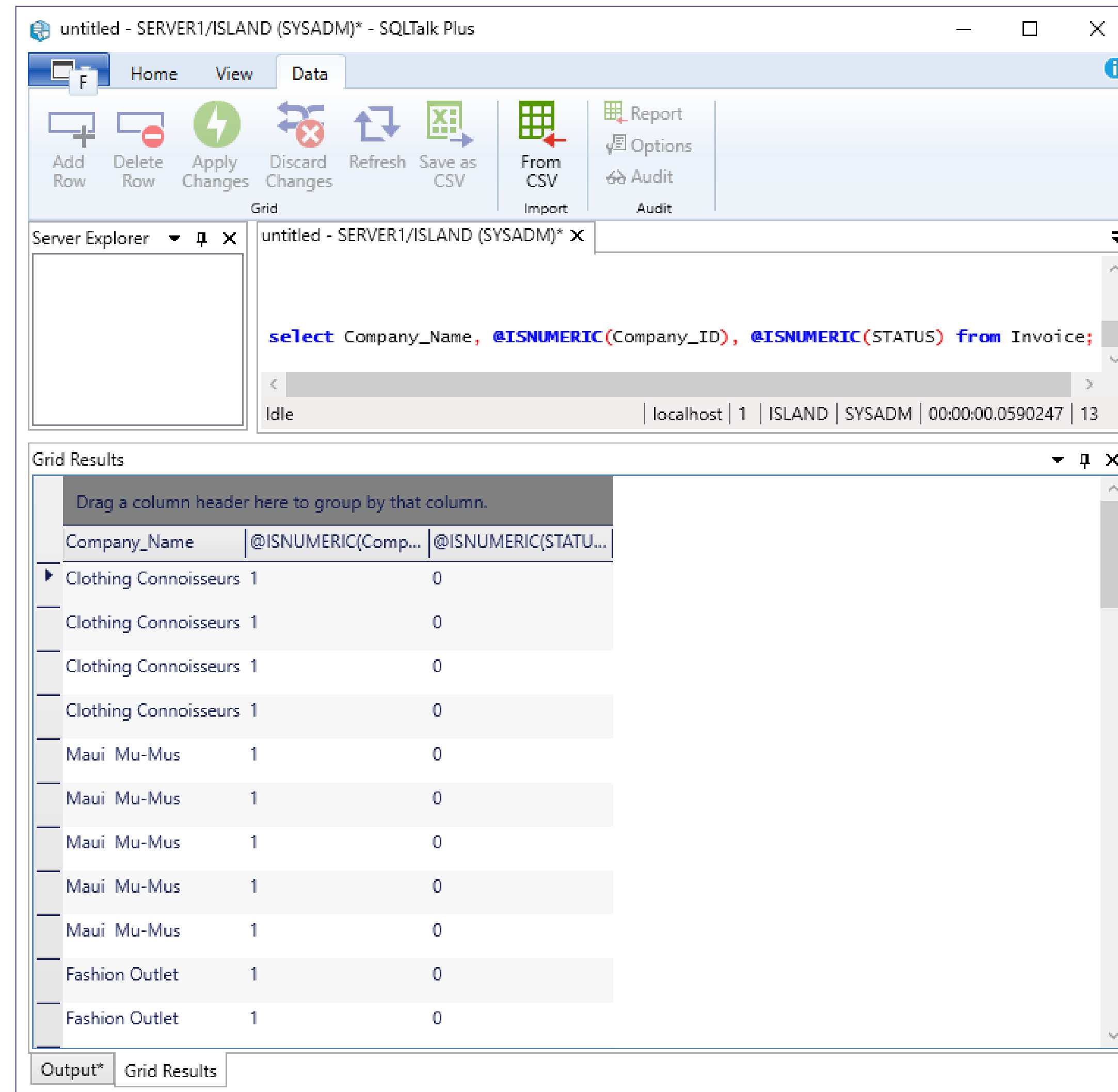

- Toolbar:** Includes buttons for Add Row, Delete Row, Apply Changes, Discard Changes, Refresh, Save as CSV, From CSV, Report, Options, and Audit.
- Server Explorer:** Shows the connection to SERVER1/ISLAND (SYSADM)\*.
- SQL Editor:** Contains the query: `select Company_Name, @ISNUMERIC(Company_ID), @ISNUMERIC(STATUS) from Invoice;`
- Grid Results:** Displays the following data:

Company_Name	@ISNUMERIC(Comp...	@ISNUMERIC(STATU...
Clothing Connoisseurs	1	0
Clothing Connoisseurs	1	0
Clothing Connoisseurs	1	0
Clothing Connoisseurs	1	0
Mauï Mu-Mus	1	0
Mauï Mu-Mus	1	0
Mauï Mu-Mus	1	0
Mauï Mu-Mus	1	0
Mauï Mu-Mus	1	0
Fashion Outlet	1	0
Fashion Outlet	1	0

# Sonstiges

- Windows Server 2019 Support
- .NET Core Database Driver
  - Interface zur SQLBase von Linux, MAC und Window mittels .NET Core Driver
- Verfügbar seit dem 31.July 2019

**opentext™**

**Danke!**

[twitter.com/opentext](https://twitter.com/opentext)

[linkedin.com/company/opentext](https://linkedin.com/company/opentext)

**[opentext.com](https://opentext.com)**